FOUNDED 1882 INCORPORATED 1887

REPORT

—TO—

The Board Of Directors

—OF—

The Central Orphanage Of North Carolina

Oxford, North Carolina

July 1, 1966 to June 30, 1967

T. H. BROOKS, Superintendent

FOUNDED 1882 INCORPORATED 1887

•

REPORT

—TO—

The Board Of Directors

—OF—

The Central Orphanage Of North Carolina

Oxford, North Carolina

•

July 1, 1966 to June 30, 1967

•

T. H. BROOKS, Superintendent

ORGANIZATION

Board of Directors

J. W. GOODLOE, *Chairman* ..... Durham
W. T. YANCEY, *Vice-Chairman* ..... Oxford
M. S. CURRIN, *Secretary-Treasurer* ..... Oxford
DR. J. W. SEABROOK ..... Fayetteville
L. E. AUSTIN ..... Durham
DR. ELLEN S. ALSTON ..... Raleigh
R. L. SHEPARD ..... Oxford
DR. R. L. NOBLIN ..... Oxford
J. P. HARRIS, JR. ..... Oxford
W. T. JOHNSON ..... Greensboro
DR. J. S. COLSON ..... Oxford
J. S. WATKINS, JR. ..... Oxford
CLARK S. BROWN ..... Winston-Salem

Executive Committee

J. W. GOODLOE ..... Durham
DR. R. L. NOBLIN ..... Oxford
M. S. CURRIN ..... Oxford
W. T. YANCEY ..... Oxford
R. L. SHEPARD ..... Oxford

* * * *

DR. RIVES W. TAYLOR, *Physician* ..... Oxford

STAFF

ADMINISTRATION

T. H. BROOKS_____Superintendent
B. Th., Shaw University

H. V. BRYANT_____Assistant-Superintendent
A. and T. College

MRS. J. HAYWOOD MCDOUGLE_____Budget Officer
B.S., Hampton Institute

MRS. LELIA P. LLOYD_____Secretary
A. and T. College

INSTITUTIONAL CARE

MRS. IOLA CHEEK_____Clothing Supervisor
Sales Beauty College, Wilson

MRS. KATIE ROYSTER_____Laundry Manager
Public Schools

MRS. BESSIE DAVIS_____Housemother
Craven County High School, New Bern

MISS NINA LOUGENIA MITCHELL_____Housemother
Cooper High School, Clayton

MRS. SADIE WATKINS_____Housemother
Maco Beauty College, Greensboro

MRS. ATHALIA PRIDGEN_____Housemother
C. F. Pope High School, Burgaw

MISS POLLIE A. WILLIAMS_____Housemother
St. Augustine College, Raleigh

MRS. AUDREY N. JOHNSON_____Housemother
Dillard High School, Goldsboro

MISS FANNIE FRANCES GREEN_____Relief Housemother
G. C. Hawley High School, Creedmoor

MRS. MAEBELLE ALLEN_____Relief Housemother
Mary Potter High School

MRS. BERTHA BROWN_____Relief Housemother
Lenear High School, Jackson, Mississippi

MISS JULIA WILLIAMS_____Food Service Supervisor
Lincoln Heights High School, Wilkesboro

MRS. GEORGIA C. HENRIHAND_____Food Service Assistant
Public Schools

MRS. AGNES C. KEARNEY_____Food Service Assistant
Mary Potter High School

LEANDREW L. BARTLETT_____Band Director
Elizabeth City State College, Elizabeth City

MRS. BETTIE J. MAYES_____Choir Director
Public Schools

FRANK C. HOWARD_____Dairyman
Public Schools

REV. ROLAND R. BROWN_____Maintenance
Booker T. Washington High School, Rocky Mount

JAMES TABORN_____Mechanic
Public Schools

J. ALEXANDER ALLEN_____Farm Superintendent
Mary Potter High School

WILLIAM T. COOLEY_____Farm Assistant
Public Schools

J. M. CURETON_____Instructor of Shoe Repair
A. and T. College

E. L. TYLER_____Instructor of Barbering
Mary Potter High School

ANGIER B. DUKE ELEMENTARY SCHOOL FACULTY

MRS. L. G. SMITH_____Principal
A.B., M.A., N. C. College, at Durham

MRS. V. P. BARTLETT_____First Grade
B.S., Barber-Scotia College, Concord

MRS. ROSETTA C. AMIS_____Second Grade
A.B., M.A., N. C. College, at Durham

MRS. C. H. MCGHEE_____Third Grade
A.B., M.A., N. C. College, at Durham

MRS. L. Q. HAMME_____Fourth Grade
A.B., Howard University, Washington, D. C.

MRS. WILLIE W. LEWIS_____Fifth Grade
B.S., N. C. College, Durham; M.S., Columbia University

MRS. E. R. CHAVIS_____Sixth Grade
A.B., M.A., N. C. College, at Durham

MRS. B. G. GOOCH_____Seventh Grade
A.B., Shaw University; M.A., N. C. College, Durham

MR. BOWMAN BURTON_____Eighth Grade
B.S., A. and T. College, Greensboro

HISTORY OF THE CENTRAL ORPHANAGE OF NORTH CAROLINA

In August, 1882, The Colored Orphanage Association was formed in Henderson, North Carolina, by members of the Shiloh and Wake Associations. The idea was presented by Dr. Augustus Shepard, who noticed during his travel throughout the state the large number of homeless, neglected children.

At a later meeting the Association set out to find a suitable location for the prospective orphan home. Many difficulties were encountered and in October, 1883, a farm of twenty-three acres located one and one-half miles from Oxford on the Raleigh Road, was obtained for $1565.00. One-half of the price was paid at the time possession was given. The Orphanage was named the "Grant Colored Asylum."

The Grant Orphanage Asylum ceased to exist in 1887 when "The Colored Orphanage Asylum of N. C." was incorporated. The members of the board were Rev. Augustus Shepard, Rev. Joshua Perry, Rev. W. A. Patillo, Rev. Isaac Alston, Rev. J. W. Levy, Mr. M. F. Thornton, Mr. H. E. Long, Mr. Henry Hester and Honorable H. P. Cheatham.

The Orphanage was incorporated as a non-denominational institution to receive children deprived of their parents and means of support, and to train them along religious, moral and industrial lines in order to fit them for useful law-abiding citizens.

When the Orphanage was known as the "Grant Orphanage" Rev. Joshua Perry was elected its first superintendent and Rev. W. A. Patillo was named General Agent. The Rev. Perry served for one year and was succeeded by Miss Bessie Hockin, a Canadian woman, who served from 1884 to 1886. Miss Hockin not only served without salary, but also donated her furniture to the orphan home. She had no income of her own and lived only by faith. It was during that time that Mr. Henry Hester, of Oxford, volunteered to pay all bills contracted in providing food for the orphans. Mr. Hester acted as Treasurer of the Orphanage until his death in 1901.

Rev. W. A. Patillo served as superintendent for the year 1886-1887. It was during his adminstration that Mrs. Adline Cogwell became connected with the institution as matron. Mrs. Cogwell not only received no pay, but worked to help support the children of the institution.

In 1887 the Board of Directors elected Rev. Robert Shepard superintendent without promise of remuneration. Rev. M. C. Ransom gave board to the new superintendent until a three-room house could be enlarged. The enlarged building served as the superintendent's home, boys' dormitory, dining room and kitchen. A few years later a girls' dormitory was built, and near it a laundry building was built.

According to data received from the superintendent's report of 1902-1903, a forty-four acre farm was purchased in 1895 at the cost of $1,440. A little later an adjoining lot of four acres was bought. In 1898 one acre of land located directly in front of the Orphanage property was bought. On this land a home for the superintendent was erected. It was a frame structure consisting of nine rooms. A small store room in the home was used for storage of clothing. Shoes were

kept in an outhouse located in the yard of the superintendent's home. A few years later a donation of three acres of land on which was located a well built house, was gratefully received. There were on hand numerous applications for admittance that had been deferred because of lack of space. On Thanksgiving Day, 1903, twenty young children and a matron moved into this new home, since space was made available for the new children.

Donations from Mr. B. N. Duke, churches, associations and fraternal orders were received yearly. Produce from the farm supplied the table, and cotton and corn were grown for the market. The proceeds from these sales helped greatly in meeting current obligations. The legislature of the State of North Carolina appropriated $5,000 yearly to the institution. This amount was increased to $10,000 during Rev. Shepard's administration. Rev. Shepard resigned his position at Oxford in 1907 in order to help with the establishment of the Orphanage in Forsyth County near Winston-Salem, North Carolina.

Mr. H. P. Cheatham, ex-Congressman and a member of the original board of incorporators, succeeded Rev. Shepard as superintendent. Mr. Cheatham served as superintendent from 1907-1935. In keeping with progressive ideas brick buildings were constructed during his administration to replace the original frame buildings. The bricks were made on the Orphanage grounds by the boys. The buildings erected were a boys' dormitory, girls' dormitory, chapel, dining room, laundry, and dormitory for small boys. The Angier B. Duke School and Office Building were erected during this time, a gift of Mr. B. N. Duke. The farm acreage was increased until it reached the size of 400 acres.

The Orphanage was re-incorporated in 1927 under the name "The Colored Orphanage of North Carolina." The following were named to the board of directors: M. F. Thornton, M. C. Ransom, J. W. Levy, J. C. Jeffries, J. E. Shepard, N. A. Cheek, Alex Peace, G. C. Shaw.

Under the act of re-incorporation it was authorized that the Governor of North Carolina would appoint five white men of Granville County as members of the board of directors.

In 1935 Mr. H. P. Cheatham died, and his son Charles succeeded him as superintendent. Mr. Charles Cheatham served for two years. At the end of the period he resigned to accept work in a northern city.

Mr. T. K. Borders was elected superintendent in February, 1937. His program emphasized the improvement of living conditions; special attention was given to health, diet, discipline and play. During the administration of Mr. Borders many improvements were made in the physical plant among which may be mentioned the installation of a heating plant in the boys' dormitory, addition of a washing machine and also sewer connection with the main sewer system of the city of Oxford. On October 15, 1940, Superintendent Borders died. The Orphanage was directed by its Assistant Superintendent, Mr. C. A. Alston until March 1, 1941, when Mr. T. A. Hamme was elected superintendent.

Mr. Hamme found at the Colored Orphanage a definite need for continued physical and cultural improvements and the development of a definite vocational and recreational program. During his administration considerable progress was made along these lines, and efforts were made to have the institution meet standards set by other educa-

tional institutions of the state. Buildings were screened and the interiors renovated. A new modern dairy barn, stable, shop and superintendent's home were erected.

In 1946 a special financial campaign was begun to secure funds for an expansion program which included remodeling of the girls' dormitory, new boys' dormitory, vocational building, girls' cottage and infirmary.

The loss of the boys' dormitory by fire on March 20, 1948, necessitated the use of all available funds to replace the building. This dormitory was known as the Robert Shepard Building. The citizens of the entire state of North Carolina and elsewhere contributed their finances to make possible the new Robert Shepard Building, which has been in use since 1949.

Emphasis has been placed on the development of the individual child to his fullest potentialities. A scholarship fund has been established by Robert Shepard, Oxford mortician, to enable those children who have ability to continue their training above the high school level. Under this program ten children have completed courses of study beyond the high school level.

There have been improvements made in the establishment of a well-rounded vocational program. The Carver Vocational Building, given by the New Farmers of America, was put in use in 1950. The boys are taught shoe repairing, farming, dairying, general repairing and care of the lawns. This training is given through work experience.

The development of a full time sewing department greatly reduced the cost of clothing and furnishes the main part of the vocational training for girls. In addition, the girls are taught laundering, cooking and general housekeeping.

Though there has been no full-time director of recreational activities, there is a realization of the important part that this activity plays in the child's growth. More opportunities for play and socializing minimize the behavior problems of the group. The program is in a stage of development, and at the present time free play, movies, bus rides, outings, ball games, Boy Scouts programs, band and choral activities are the main recreational features.

On April 15, 1951, Superintendent Hamme died. D. O. Leatherberry was appointed by the Board of Directors as acting Superintendent until August 31, at which time Reverend T. H. Brooks was elected Superintendent and began his duties September 1, 1951. The steady progress of the past decade is being continued with emphasis on all needs of the children.

The present objective of the Orphanage is to provide physical care, individual understanding of the child and his problems, and to give training to enable the child to become an asset to the society in which he must live. Consequently, greater care is given to the selection of children in order to reduce the number of unhealthy and mentally defective that have been frequently admitted. The children's health has been very good, accentuated by the fact that there have been no deaths or serious illnesses for a number of years.

The institution is continuing to expand its facilities in the effort to meet the ever increasing need for its service in keeping with present day trends. Approximately $1,000,000.00 has been raised and spent

for improvements of a permanent nature during the administration of Reverend Brooks. The following lists a few of such accomplishments new and modern bathrooms in the girls' dormitory; new heating plants in school building, girls' dormitory and little boys' dormitory complete renovation of Cheatham Building which houses the auditorium and dining room; complete renovation of little boys' dormitory and Angier B. Duke School Building and the building of the freezer locker. The Annie Rogers Cottage has been rebuilt and provides housing for a staff member.

In the fall of 1961 a new one-family dwelling unit, known as The Gregory Cottage, was completed on the institution's campus. This unit constructed of brick veneer, consists of five rooms and bath and was erected for the use of the institution's assistant superintendent and his family. The cottage is named in honor of the late Mr. Francis Gregory of Leamington, Ontario, Canada, who had great interest in the Colored Orphanage and was a native of Granville County, North Carolina.

By an act of the 1965 State Legislature, the name of the Colored Orphanage of North Carolina was changed to the Central Orphanage of North Carolina.

Mr. J. W. Goodloe, Chairman
Members of the Board of Directors
Central Orphanage of North Carolina

Greetings:

We are happy to submit to you the report of activities of the institution covering the period July 1, 1966 through June 30, 1967.

Total contributions for the year under consideration amounted to $53,308.21 as shown in detail on the Summary Sheet. Total revenue from all sources amounted to $247,547.79. This includes a transfer of $40,000.00 from the Plant Fund to the Permanent Improvements Fund.

While we are grateful for all of the continued expressions of confidence in our program, a realistic picture indicates the danger we now face as a result of the 1967 Legislature's failure to grant our request for an increased grant-in-aid. During this fiscal year we have had to channel 57% of our contributions into the Maintenance Fund. This amounted to $30,739.64. In order to present to you a balanced budget today, we must estimate the use of $36,237.00 from contributions. If total contributions for the fiscal year 1967-1968 should fall below last year's total of $53,308.21, we shall definitely have trouble in meeting commitments we have already made, keeping our plant in repair, and having a minimum balance in our Permanent Improvements Fund. This is the point we definitely tried, by every means available, to impress upon the members of the Legislature.

Our largest expenditures from the Permanent Improvements Fund were for the following purposes:

Construction of the gymtorium	$111,234.02
Replacement of station wagon	2,061.73
Replacement of freezer locker equipment	1,544.24

Net profits from dairy operations amounted to $1,745.74. This is less than in previous years due to the increase in the cost of production and the drouth of last season which lessened our production of feed.

Another significant development during the year was the conclusion of the sale of property in Sampson County.

Total receipts from sale		$8,000.00
Expenses:		
Surveying	$ 237.50	
To Junius Shaw to clear deed	$1,200.00	
Attorney's Fee	$ 712.30	$2,149.80
Net profit from sale		$5,850.20

During the period of negotiation of the sale, the orphanage lost a total of $800.00 in rent from this property. In consideration of this fact, Mr. C. D. Cain, the purchaser, agreed to contribute a total of $400.00 or one-half of our loss. We have received $200 of this contribution to date.

The institution has negotiated a loan for $50,000.00 to cover payments for construction of the gymtorium. This loan is secured by ten notes of $5,000 each, repayable at the rate of two notes plus interest per year, after the first payment of $5,000 which is due on January 1, 1968.

The fact that 1966 was a bad year for farming throughout this area is reflected in a definite loss in our total farming operations for the period under consideration.

SUMMARY

Days in the office	219
Days in the field	146
Office Conferences	451
Conferences with welfare agencies	14
Meetings attended	156
Letters and acknowledgements	2,155
Bulletins distributed by mail	1,350
Bulletins distributed by hand	4,200
Appeal Letters	8,229
Miles Traveled	21,000
Enrollment: June 30, 1967	136
Admissions	22
Releases	15
Children attending elementary school	102
Children attending high school	20
Children attending college	3
High school graduates	2
College graduates	1
Net Contributions:	
Maintenance Fund	$30,739.64
Permanent Improvements Fund	16,392.38
Scholarship Fund	2,241.78
Plant Fund	3,934.41
Total Contributions	$53,308.21
Social Security Receipts	$ 2,964.30
Federal Milk Refunds	2,565.63
Per Capita Cost	1,196.77
Farm and dairy operations—net loss	$ 4,469.51
Total sales of dairy products	$18,097.66

FOODS PROCESSED:

Vegetables	130 gallons
Fruits	47 gallons
Meats:	
Pork	14,625 pounds
Beef	1,598 pounds
Lard	1,990 pounds
Garments made in sewing room	827
Off-campus programs by children	10

TOTAL REVENUE:

Maintenance Fund	$167,958.85
Permanent Improvements Fund	70,775.81
Plant Fund	5.872.22
Scholarship Fund	2,940.91
TOTAL	$247,547.79

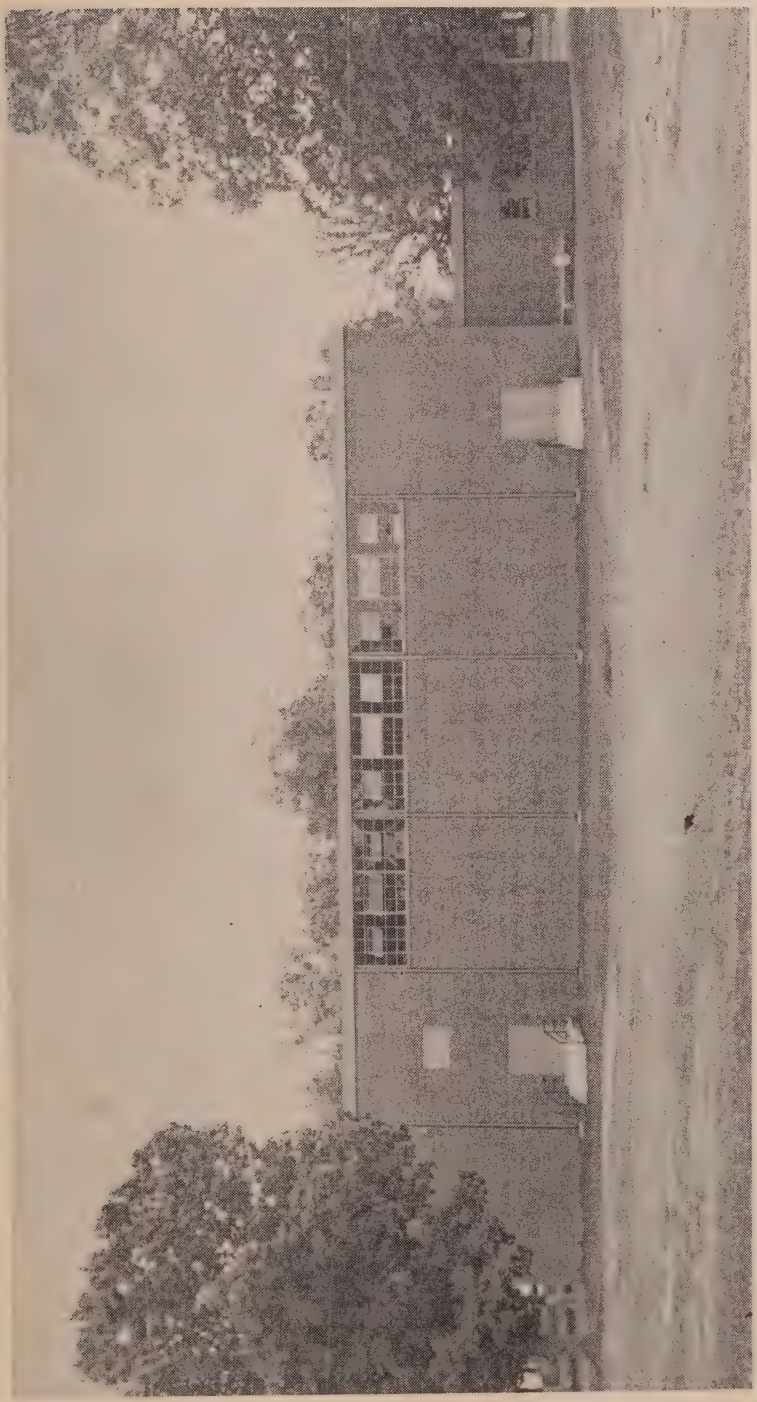

OUR NEW GYMTORIUM (Back View)

ACKNOWLEDGEMENTS

We wish to acknowledge with appreciation the contributions and cooperation of the following:

The Board of Directors and Executive Committee of the Central Orphanage of North Carolina.

Governor Dan K. Moore.

Mr. Edwin L. Rankin, Jr., Director, State Department of Administration; Mr. G. A. Jones, Jr., Budget Officer; Mr. Willis Holding, Jr., State Purchasing Officer; and other State Departments.

Mr. Henry L. Bridges, State Auditor and members of the staff, for their assistance in the preparation of the annual audit of the institution.

Colonel Clifton M. Craig, Commissioner. Dr. John R. Larkins, Consultant on Negro Affairs, and members of the staff of the State Department of Public Welfare; and local welfare departments.

Mr. Marshall I. Pickens, Director; Mr. Robert A. Mayer II, Field Representative and staff of the Duke Endowment.

Mr. Clark S. Brown, Most Worshipful Grand Master, Prince Hall Grand Lodge of Masons, and subordinate lodges; Mrs. Maggie H. Strong, Worthy Grand Matron, Grand Chapter of Order of Eastern Star and subordinate chapters.

Mr. W. T. Johnson, District Supervisor and FFA Executive Secretary; Vocational Agriculture Teachers; Principals, members and friends of the Future Farmers of America.

Mr. L. E. Austin, President; officers and members of the North Carolina Interdenominational Ushers Association.

Dr. J. W. White, President; Dr. O. L. Sherrill, Executive Secretary; Moderators of Associations, ministers, members and friends of the General Baptist State Convention of North Carolina.

The Woman's Home and Foreign Missionary Convention, Mrs. M. A. Horne, President; and Dr. Ellen S. Alston, Executive Secretary.

Granville County Health Department, Dr. J. U. Weaver, Health Officer; Mrs. Thelma H. Talton, Visiting Nurse; Mr. Ed Kilpatrick, State Health Inspector.

Radio Station WPTF, Mr. Graham Poyner, Program Director; and other stations throughout the State.

Special American Legion Committee, Mr. Roy R. Leazer, Chairman, Mrs. Sarah Marsh, Secretary.

The Oxford Public Ledger, Mr. Tom Johnson, Editor; and other newspapers throughout the State.

The United Order of Odd Fellows, Mr. Jesse Rogers, Grand Master; and the Household of Ruth, Mrs. Maggie L. Strong, Grand Worthy Governess.

Friends of the Granville County area, with special recognition to the individuals and organizations who were active in our annual financial campaign: Dr. H. V. Hicks, Chairman, Reverend W. R. Walls, Mrs. C. H. McGhee, Mr. Roy Tyler, Mr. Edward Gregory, Mr. Roosevelt Wilson, Reverend L. M. Gooch, Reverend Frank Smith,

Mr. G. R. King, Mr. Nathaniel Kinton, Mr. William L. Boykin, Mrs. Janie Green, Mrs. Annie Mae Jones and our many friends who contributed so generously during the year.

Respectfully submitted;

T. H. Brooks, *Superintendent*

REPORT OF ASSISTANT SUPERINTENDENT

Reverend T. H. Brooks, Superintendent

The past year has been one of the busiest in the history of the institution. We have made efforts to maintain a high standard in our long range program which involves staff and child development. The one area in which this is most particularly true is that of deportment or child behavior.

During the year 1966-67, the entire personnel of the institution was privileged to attend an In-Service Training Institute where great emphasis was placed on all facts dealing with parent-child relationship in the orphanage and boarding homes. The instructor was an expert in this field and therefore all problems presented were very ably analyzed through group discussions.

The spiritual and moral training program for the children here at the orphanage is carried out to its fullest extent. This program includes regular Sunday School, mid-week prayer services, vesper services on second and fourth Sundays, church attendance in the city on first and third Sundays, the annual Daily Vacation Bible School and daily devotions in each building.

During the summer months, the recreation program is planned to offer all the children a variety of activities. Every boy and girl on the campus was able to visit Bullockville Park in Vance County for a full day of fun—swimming, dancing and games. On alternate Monday nights movies are available for children who care to attend. Two Friday nights each month a social is scheduled for teenage boys and girls. Refreshments and dancing are enjoyed at these affairs.

Our concert and marching band, under the leadership of Mr. L. L. Bartlett, gave top performances throughout the state this year. These appearances included a concert at the Eaton-Johnson Elementary School, Henderson, N. C., the Annual Masonic and Davie Educational Union Picnic in Mocksville, North Carolina. During the holiday season, the band participated in a Christmas Parade in Franklinton as well as in Oxford. Later in the year, the band was featured in a parade for the Sunday School Convention at St. Joseph A. M. E. Zion Church in Farmville, North Carolina; and in the Shriner's Gala Day Parade held in New Bern, North Carolina. We had a larger and better sounding band as well as a larger number of students enrolled in instrumental classes.

The choir had a very successful year. It filled several engagements which included the meeting of the Woman's Auxiliary at Piney Grove Baptist Church near Clayton, N. C., Tally Ho Baptist Church near Oxford, N. C., St. Joseph Baptist Church in Spring Hope, N. C., and the Woman's Auxiliary of the Cedar Grove Association, Burlington, N. C. The children find a lot of satisfaction in making these trips.

For our farm, it was one of the driest years on record in Granville County; therefore the crops suffered. Production of Spring and Fall gardens was cut severely by the drouth. We were unable to do any canning and freezing of vegetables as our crops yielded only about 60%; and our winter supply of food had to be purchased which badly upset the food budget.

Considering the campus as a whole, its cleaning program, beautiful green lawns and the addition of the new gymtorium, the whole place seems to have taken on a new life—a life with great meaning, and one which has changed the attitudes of the children and created a more pleasant atmosphere for staff and students of the orphanage.

I wish to thank the dedicated staff of workers. I am sincerely grateful for the fine spirit of co-operation each has shown throughout the year.

Respectfully submitted:

H. V. BRYANT, *Assistant Superintendent*

ANGIER B. DUKE SCHOOL REPORT

Reverend T. H. Brooks, Superintendent:

Teaching is recognized as a process of stimulating and directing learning. Although teaching and learning take place by and among groups of children, cognizance is taken of the fact that learning is a highly individual and personal matter of experience. Good teachers exert marked effort to provide for both similarities and differences which are found in boys and girls in elementary classrooms. Discovery by oneself for each pupil is the goal of every truly professional teacher. I believe that we have professional teachers—nine of them.

Making progress in school is essential for a good teaching-learning situation. A work or play situation may be excellent, even though the child receives no marks, if the teacher helps evaluate his strengths and weaknesses and encourages him to improve.

We are also seeing more and more that the best possible development of the child can only be had through the medium of a good parent-school relationship. Many thanks to Reverend M. R. Hedgepeth, the president of our P.T.A., who spent many days during the year, urging parents to attend the P.T.A. Cooperation in this respect is the key to the progress of any school. Parents and teachers are partners in educating children and each must assume a reasonable share of the responsibilities and privileges.

We had two very active student organizations in our school, the Student Council and the Safety Patrol. Each year the Student Council presents a gift to the school or the institution. This year, through the leadership of Mrs. C. H. McGhee and Mrs. E. R. Chavis, the Student Council presented a flag and a flag pole to the institution and the school. The program for the raising of the flag on its pole will long be remembered.

The Safety Patrol, under the leadership of Mr. B. Burton, was active the entire school year. It was with the help of this group that order and safety were maintained at all times in the halls, the rest rooms and on the school grounds.

Our enrollment was smaller than it was last year. This gave the teachers a chance to work more closely with each child. Therefore, they did a better job in meeting the needs of each child and understanding their behavior.

The total enrollment was 262. Our membership was 254. Two hundred thirty-seven of these children, or 93% of the membership made sufficient progress to be promoted. The 7% or 17, of the children who were not promoted, made some progress at their own rate of speed.

Through the ESEA, two special reading teachers, Mrs. R. B. Ison and Mrs. Adams were added to our faculty. We also had a Speech Therapist, Mrs. M. Scarborough. They worked cooperatively with each teacher. Many children were helped with speech and reading difficulties.

Mrs. T. A. Hamme, the wife of the late Superintendent, T. A. Hamme, was added to our faculty. Her services in the library cannot be over-estimated.

We thank you, Reverend Brooks, for your wise counsel, your cooperation and your helpfulness during the entire school term.

MRS. LENA G. SMITH, *Principal*

REPORT OF CLOTHING SUPERVISOR

Reverend T. H. Brooks, Superintendent:

As the year 1966-67 ends, we find ourselves looking in two directions. First, we look back in order to see how far we have come since this time last year, how much progress has been accomplished, and how much time was spent for good reasons. Also, while looking back, we may be able to see if too much time was lost and if it is time to check ourselves and our records. This is important because it makes us find our mistakes, as well as advances. Therefore, we are able to take our place and work for a more successful year to come.

It is rewarding to know that all clothing is properly bought and fitted; and that all students are ready for the oncoming season. Somehow, I find that I worry more about the winter season.

I want to take this time to thank everyone that made it possible for us to clothe our big family. You have done so much, from the donation of sewing materials to fully made garments. All of your donations were greatly appreciated and we hope you will continue in the future as you have in the past. God bless you.

Here at this institution, the girls are taught the basic steps in sewing. First we studied equipment and small items you will find in all sewing boxes. When getting acquainted with our sewing machines, learning to care for them is very important. The need to be careful with sharp implements is frequently taught as well as how to thread, and operate sewing machines. Our first sewing steps were: basting, stitching with the machine, and pressing seams. Next, we studied fabrics, their types and selection and proper care. Next the girls were taught about adjusting patterns, finding the grain of fabric, cutting the garment, tracing darts, matching notches, joining seams and clipping seams. Ever step is too much to itemize here; however, I must say that sewing is a very fine art.

The skill of sewing is economical, industrious and it can become a very good hobby. The relationship gained by working together has been rewarding.

An itemized account of garments finished in our sewing department follows:

151	Dresses
1	Formal dress
46	Aprons
2	Shoeshop Coats—denim
10	Chef's Aprons—denim
29	Pajama sets
148	Gowns
110	Dish towels
96	Casual hats—denim
134	Pants for girls and boys—denim
33	Pairs Curtains
15	Choir bibs
18	Blouses
7	Hats for dress wear
10	Chair covers—denim
8	Costumes
8	Covers for use at dairy
1	Trailer cover
827	

May I express my thanks to the staff for the fine cooperation given me throughout the year.

Respectfully submitted,
MRS. IOLA CHEEK, *Clothing Supervisor*

REPORT OF FARM SUPERINTENDENT

Reverend T. H. Brooks, Superintendent

On coming to the close of another year, I wish to offer thanks to you and the staff for your cooperation with our farm program.

Extremely dry weather conditions last summer caused a shortage of all produce. Our garden production was cut severely and there was very little conserved for the winter months. Under these conditions only 4,516 pounds of tobacco were marketed which grossed only $2,396.02.

During this year, we produced 210 tons of silage along with a quantity of corn for feed. An additional eight acres of temporary pasture for cattle and swine have been seeded in an effort to enlarge our feed program. Thirty acres of corn for silage and 30 acres for grain have also been added. Five acres of barley are to be harvested which will add strength to our feeding program.

Five hundred seventy-eight (578) bushels of vegetables were produced last year on our farm. These included lima and string beans, onions, beets, field and garden peas, salad greens, squash, turnips, tomatoes, sweet potatoes and white potatoes. Fruits produced

were 77 bushels of apples and pears, 440 watermelons and 585 cantaloupes.

Last year we butchered 14,625 pounds of pork and 1,598 lbs. of beef. Nineteen hundred and ninety pounds of lard was produced. We now have twelve brood sows, one boar and 47 pigs.

Dairy operations include a herd of 28 cows with a good feed program. This will enable us to elevate our average milk production to above 11,000 pounds per cow. Future plans now include upgrading swine production as well as the dairy operations.

J. Alex Allen, Farm Manager

REPORT OF DAIRYMAN

Reverend T. H. Brooks, Superintendent

Another profitable year for the dairy has come to an end. We take great pleasure in sharing with you the annual report.

At the end of the preceding twelve months, our gross income for dairy production totaled more than $18,000.00. More than 1,500 pounds of beef was slaughtered. Our herd averaged more than eleven thousand pounds of milk per cow. Our increase in fat production was fifty pounds or more.

In the past year it was our pleasure to attend the North Carolina District Junior Dairy Show. We took two heifers that received prizes. One received a grand prize. Also, we received recognition from D. H. I. A. at North Carolina State University at Raleigh North Carolina.

Our major aim is to better our herd and produce more grade "A" milk.

STATUS CODE

28 Milch Cows
5 Bred Cows
17 Heifers too young to breed
2 Animals for slaughter
—
52 Head of Cattle

With the help of the Farm Supervisor, Assistant Superintendent and others we were able to harvest two hundred and ten tons of silage.

My thanks to all who helped to make the activities of this department successful.

Respectfully submitted:
Frank Howard, Dairyman

SHOE SHOP DEPARTMENT REPORT

Reverend T. H. Brooks, Superintendent:

I am pleased at this reporting period to have the opportunity to express appreciation to you and your staff for the most excellent cooperation toward making our shoe shop activities a success this year.

PORTION OF HOLSTEIN DAIRY HERD GRAZE ON NEW SUDEX PASTURE

The organization initiated has brought about improvement in many ways, and has helped the shoe shop to more effectively serve its objective.

The shoe shop amply provides for the repair of shoes for the children of the institution while giving training to boys who are interested in the trade.

Boys in the shoe department learn various stages of shoe repairing, such as will enable them to use this training as an occupation in later life. We have six boys who are learning the trade, all of whom show lots of interest and enthusiasm.

Respectfully submitted,
J. M. Cureton, Shop Instructor

BARBER SHOP DEPARTMENT REPORT

Reverend T. H. Brooks, Superintendent:

I am grateful to you and the members of your staff for the splendid cooperation given to me in helping to make the Barbering Department a success during the past year.

The students of the Barber Shop are taught the fundamental procedures which include the use of each instrument, the theory of sterilization of instruments and the practical work of barbering.

There are six boys learning the trade. The classes are taught Tuesday and Thursday nights for two hours. The barber shop is an asset to all of the boys in that they report, on a regular basis for haircuts.

In addition to serving the needs of the boys of this institution the barbering department offers vocational training and inspiration. Some students leaving the orphanage have gone into the field of barbering and eventually establish their own business.

We sincerely appreciate the cooperation of everyone in making the work at the Central Orphanage most successful during the past year.

E. L. Tyler, Instructor

REPORT OF FOOD SERVICE SUPERVISOR

Reverend T. H. Brooks, Superintendent

I wish to express my personal thanks to everyone for services rendered during the past year.

During the year we have followed, to a great extent, the same routine of former years. When the children become of age to be trained in the food service area, we are continuing to impress upon them the importance of cleanliness—first bodily cleanliness and cleanliness in handling and preparing our food. We are also putting forth every effort to serve well balanced and appetizing meals and to teach the children the importance of eating the right foods.

Currently we are serving approximately 445 meals daily, and as usual, several visiting groups have been fed along with social events for the children.

Because of the dry weather and resulting crop failure last year, we regret to report a shortage in our food conservation. However, we have served in the dining room, food which has been preserved through freezing and canning. The following items are those which were produced on the farm and preserved for use:

73 Bushels Apples
19 Bushels Lima Beans
40 Bushels String Beans
14 Bushels Onions
2 Bushels Beets
4 Bushels Pears
35 Bushels Field Peas
59 Bushels Salad Greens
14 Bushels Squash
12 Bushels Turnips
25 Bushels Tomatoes
2620 Pounds Cabbage
585 Cantaloupes
118 Dozen ears Corn
440 Watermelons

The following are items preserved by freezing:

36 Gallons Lima Beans
47 Gallons Apples
77 Gallons String Beans
17 Gallons Field Peas

We made sausage, froze and cured 14,625 pounds of pork.

J. M. Williams
Food Supervisor

ENROLLMENT—136

(As of June 30, 1967)

ALAMANCE COUNTY_____5
- Alton Wyatt
- Banks Edward Wyatt
- Cyntress Wyatt
- Larry Darnell Wyatt
- Marvin Earl Wyatt

BERTIE COUNTY_____2
- Mary Louise Hill
- Randolph Hill

BRUNSWICK COUNTY_____1
- Leon Washington Jones

BURKE COUNTY_____7
- Elbert Odell Corpening
- Kenneth Alexander Corpening
- Ronald David Maloney
- Jeffrey Allen Pearson
- Hubert Andrew Pearson
- Susan Lynn Pearson
- Thomas Edward Pearson

CABARRUS COUNTY_____4
- Frankie Louise Robinson
- Grady Herbert Robinson
- Shelia Yvonne Robinson
- Steward Roynall Robinson

CALDWELL COUNTY_____1
- Brenda Louise Corpening

CHATHAM COUNTY_____1
- Donald Earl Johnson

COLUMBUS COUNTY_____3
- Ike Brown
- Mike Brown
- Lois Ann Brown

CRAVEN COUNTY_____2
- Robert Lee Cornegay
- Felix Lee Paxton

CUMBERLAND COUNTY____6
- Brenda Faye Sutton
- Deborah Denise Sutton
- James Gregory Sutton
- Joyce Ann Sutton
- Linda Gail Sutton
- Terry Michelle Sutton

DAVIDSON COUNTY_____1
- Hildred Lee Barnes

DUPLIN COUNTY_____7
- Betty Faynail Johnson
- Jimmy Stevson Johnson
- Emily Devern Lamb
- Zena Regina Whitehead
- James O'Connell Whitehead
- Sandra Delphine Whitehead
- Lee Whitfield

EDGECOMBE COUNTY_____4
- Avis Arleen Newkirk
- Donald Ray Newkirk
- Curtis Robinson
- Leon Robinson

FRANKLIN COUNTY_____6
- Bertha Lee Clemons
- Hattie Mary Clemons
- Pearline Clemons
- Phillip Clemons
- Carolyn Barbara Hite
- Rosalind Alease Hite

FORSYTH COUNTY_____1
- Joseph Hayes, Jr.

GASTON COUNTY_____1
- James Adams

GUILFORD COUNTY_____5
- Gloria Faye Brown
- Sandra Marie Brown
- Eunice Humphrey
- Terry Anthony Sherrod
- Clementine Denise Sherrod

HENDERSON COUNTY_____3
- Ronnie Mackey
- Rosalyn Mackey
- Theophilus Mackey

IREDELL COUNTY_____10
- Hattie Mae Beatty
- Helen Beatty
- Jimmy Carl Beatty
- Nancy Jo Beatty

IREDELL COUNTY—Continued

Tony Beatty
Tracy Delane Beatty
Allen Junior Mills
Reginald Delane Mills
Stevie Matthew Mills
Dana Carol Shuford

JONES COUNTY----------3

Barbara Marie Jones
Mary Elizabeth Jones
William Artis Jones

LENOIR COUNTY----------3

Nathaniel White
Vera Lee White
Randolph White

LINCOLN COUNTY----------3

Charles Franklin Friday
Diane Littlejohn
James Littlejohn

McDOWELL COUNTY-------3

Arlene Jane Wilkerson
Dennis Edward Wilkerson
Edna Dornell Wilkerson

MECKLENBURG COUNTY--2

Gloria Jean McFadden
Shirley Lee McFadden

MOORE COUNTY----------7

Frances Gerard Cauthen
Jasia Marie Cauthen
Robert Lee Cauthen
Jackie Lemil Hogue
Jo Ann Johnson
Mary Helen Johnson
Arthur Clarence Wright

NASH COUNTY----------2

Larry Batts
Linda Batts Perry

PITT COUNTY----------5

Edward Ray Hopkins
Linda Hopkins
Mary Lewis Hopkins
Retha Mae Hopkins
Marvin Earl White

RICHMOND COUNTY-------3

Alma Wilson
Alonzo Siciliano Wilson
Shirley Kay Wilson

ROWAN COUNTY----------1

Vivian Ray Davis

SAMPSON COUNTY---------4

Billy Ray Boykin
Johnnie Boykin
Terry Boykin
Catherine Himple Murphy

SCOTLAND COUNTY--------4

Connie McQueen
Ronnie McQueen
John McQueen
Verenda Wells

STANLY COUNTY----------2

Kenneth Akers
Alonzo Eugene Hill

UNION COUNTY----------5

Mary Magdalene Slaton
Curtis Wingo
James Wingo
Walter Lee Wingo
Wilhemenia Wingo

WAKE COUNTY----------6

Carol Jean Watson
Hattie Felecia Watson
Howard Junior Watson
Josephine Watson
Mary Jeanette Watson
Robert Earl Watson

WATAUGA COUNTY--------3

Lee Anthony Whittington
Larry David Whittington
Regina Kay Whittington

WILSON COUNTY----------10

Diane Danzy
Patricia Danzy
Patrick Danzy
Connie Royce Farmer
Katrina Farmer
Belinda Kay Keys
Charlene Keys
Virginia Denise Keys
Danny Parker
Eric Mark Ward

CONTRIBUTIONS

ALAMANCE

Dr. Robert Lesueur, Burlington	$ 25.00
Mr. James A. Barnwell, Burlington	10.00
Mr. Frank K. Purdy, Burlington	5.00
Dr. A. J. Ellington, Burlington	5.00
Mr. C. Avery Thomas, Jr., Burlington	5.00
Mr. William T. Hamilton, Burlington	10.00
Mrs. Minnie Albright Walker, Burlington	1.00
Mrs. E. C. Bennett, Burlington	5.00
Dr. and Mrs. Hugh H. Bennett, Jr., Burlington	5.00
Mr. George B. Rice, Burlington	20.00
Mr. Charles W. Lewis, Burlington	3.00
Mr. J. C. Riley, Burlington	1.00
Office Sales and Service Company, Burlington	10.00
Mr. R. P. Halyburton, Burlington	10.00
Bethany Shrine No. 11, White Shrine of Jerusalem, Burlington	5.00
Elizabeth Meade Hosiery Mill, Burlington	10.00
Mr. Samuel G. Scotgins, Graham	1.00
Mr. Herbert F. Pierce, Graham	2.00
Dr. Joseph L. Johnson, Graham	5.00
Mr. A. R. Russell, Graham	15.00
Mr. Robin M. Williams, Mebane	1.00
Mr. J. W. Morrison, Haw River	5.00
Vikon Chemical Company, Elon College	5.00
	$ 164.00

ANSON

Mrs. Lucile Crump, Wadesboro	25.00
Mrs. A. C. Martin, Wadesboro	5.00
	$ 30.00

BEAUFORT

Mr. Charles F. Cowell, Washington	20.00
Mr. H. R. Tankard, Washington	4.00
Mrs. F. B. Cutler, Washington	1.00
Mr. Edmund H. Harding, Washington	5.00
Mr. L. A. Squires, Washington	10.00
Mrs. W. M. Jackson, Washington	5.00
Mr. W. Frank Folger, Washington	5.00
Mr. Harry M. Fisher, Washington	20.00
Mrs. Delilah S. Clark, Belhaven	5.00
	$ 75.00

BUNCOMBE

Dr. O. C. Barker, Asheville	10.00
Mrs. George M. Hunter, Asheville	1.00
Mr. Grant C. Sabin, Asheville	2.00
Dr. Benjamin P. Sandler, Asheville	25.00
Boniske Family Foundation, Asheville	10.00

Mr. Joel B. Adams, Asheville	25.00
Mr. Oliver L. B. Rhodes, Asheville	10.00
Mrs. Theodore Williams, Asheville	5.00
Mr. William H. Kauffman, Asheville	5.00
Mrs. J. T. Saunders, Asheville	5.00
Mrs. Eunice F. Seaborn, Asheville	10.00
Mr. Howard L. Gibbs, West Asheville	15.00
Miss Sarah G. Wheelock, Black Mountain	2.00
North Carolina Church School Convention, Morrisville	25.00
	$ 150.00

BURKE

Mr. C. B. Patton, Morganton	5.00
Mrs. Mary Kistler Stoney, Morganton	25.00
Miss Bessie D. Arrowood, Morganton	5.00
Miss A. Lucile Carson, Morganton	10.00
Dr. G. M. Billings,	5.00
Mr. W. H. Kibler, Morganton	5.00
Mountain View Kindergarten Class, Morganton	15.00
Miss Esther Ione Carson, Morganton	10.00
	$ 80.00

CABARRUS

Mr. George Henschel, Concord	5.00

CALDWELL

Mr. and Mrs. W. G. Walsh, Lenoir	10.00
Mr. James H. Jones, Lenoir	5.00
Mrs. Sophia Corpening, Lenoir	2.00
Mr. Lee Roy Tugman, Lenoir	5.00
	$ 22.00

CARTERET

Mrs. Blanche Everett, Beaufort	10.00

CATAWBA

Mr. Samuel D. Smith, Attorney, Hickory	15.00
Miss Margie G. Poston, Hickory	10.00
Mrs. Cletus Herman, Hickory	1.00
Mr. Lee J. Huffman, Hickory	1.00
Mrs. Gladys F. Starnes, Hickory	10.00
Miss Thelma S. Quinn, Hickory	1.00
Dr. James L. Price, Jr., Hickory	5.00
Dr. R. T. Hambrick, Hickory	10.00
Dr. William L. Clark, Jr., Hickory	25.00
Dr. Carson N. Copeland, Hickory	10.00
Mr. and Mrs. Claude L. Raby, Hickory	2.00
Mrs. E. J. Norman, Hickory	25.00
Mr. F. Gwyn Harper, Jr., Attorney, Hickory	15.00
	$ 130.00

CHOWAN

Mr. Wiliam E. Cox, Edenton	$ 25.00
Mr. S. N. Griffith, Edenton	5.00
	$ 30.00

CLEVELAND

Rev. S. A. Raper, Shelby	5.00
Miss Doris Wasserman, Shelby	2.00
Dr. E. Zeno Edwards, Shelby	5.00
	$ 12.00

COLUMBUS

Riegel Paper Corporation, Riegelwood	$1,000.00

CRAVEN

Rev. R. J. Johnson, Dover	$ 55.00
Margaret Rose School of Dancing, New Bern	10.00
Fuller's Music House, New Bern	10.00
Mr. W. C. Chadwick, New Bern	5.00
Mrs. A. W. Miller, New Bern	110.00
Mr. Don L. Pierce, New Bern	2.00
Mrs. John S. Holland, New Bern	5.00
Mr. A. Nolan, Havelock	5.00
Mrs. Gertrude Evans, New Bern	10.00
	$ 212.00

CUMBERLAND

Dr. L. C. Holliday, Fayetteville	$ 5.00
Mr. C. R. Jenkins, Fayetteville	10.00
Mr. and Mrs. Rudolph Jones, Fayetteville	10.00
Dr. J. A. McKay, Fayetteville	10.00
Mr. S. S. Smith, Fayetteville	5.00
Mrs. Ray Sheperd Willis, Fayetteville	5.00
Mr. Carl C. Crawford, Fayetteville	15.00
Mr. Isaac H. O'Hanlon, Fayetteville	5.00
Mrs. V. Gabriel, Fayetteville	1.00
Students, Faculty, Fayetteville State College	25.00
Dr. J. W. Seabrook, Fayettevile	50.00
The Honorable Q. K. Nimocks, Fayetteville	10.00
Cape Fear Valley Coaches, Inc., Fayetteville	10.00
Miss Beulah W. Jones, Fayetteville	10.00
Mr. C. Parker Umstead, Fayetteville	2.00
C. A. Chick Memorial Fund, Fayetteville State College	39.77
Mrs. Kathleen P. Cook, Hope Mills	3.00
	$215.79

DAVIDSON

Mr. P. G. Stoner, Lexington	$ 10.00
Mr. M. J. Wallace, Lexington	1.00
Mr. Wilbur O. Thomas, Lexington	10.00
Mr. James B. Hill, Lexington	2.00
Mrs. Ruth N. Thomas, Lexington	5.00
	$ 28.00

DAVIE

Davie Educational Union, Mocksville	$ 200.00
Rev. and Mrs. G. W. Campbell, Mocksville	10.00
	$ 210.00

DUPLIN

Miss Lillie B. Hall, Beulaville	10.00
Ralph Carlton Insurance Agency, Inc., Wallace	5.00
Rose Oil Company of Wallace, Inc, Wallace	10.00
Z. J. Carter and Son, Wallace	10.00
Minchew Buick Company, Wallace	5.00
Brick House Cafe, Wallace	2.00
Merritts Beauty Salon, Wallace	2.00
Jimmie Hugh Washerette, Wallace	3.00
Sidney Thomas Barber Shop, Wallace	2.00
Henry Bass Fish Market, Wallace	1.00
	$ 50.00

DURHAM

Mr. and Mrs. Charles W. Linstrum, Sr., Durham	$ 60.00
Mrs. W. M. Upchurch, Durham	10.00
Mr. I W. Whitted, Durham	5.00
Addison's Play World, Durham	5.00
Mr. and Mrs. Kenneth Johnson, Durham	5.00
Mr. and Mrs. D. A. Livingstone, Durham	10.00
Pickard Roofing Company, Durham	25.00
Mr. W. T. Proctor, Durham	10.00
People's Company, Durham	5.00
Dr. and Mrs. Bayard Carter, Durham	10.00
Dr. McDonald Dick Durham	25.00
Mrs. Viola Roberts, Durham	2.00
Mr. Grant Robbins, Durham	2.00
Mr. Leon Harper, Durham	5.00
Mr. C. S. Hicks, Durham	10.00
Mr. and Mrs. W. E. Thompson, Durham	60.00
Miss Clara E. Morris, Durham	25.00
Mr. Hugh H. White, Durham	10.00
Professor W. T. Laprade, Durham	5.00
Mrs. Dorothy N. Van Hook, Durham	5.00
Mr. F. Howard Alston, Durham	5.00
Mr. W. S. Bagwell, Durham	5.00
Dr. D. B. Cooke, Jr., Durham	5.00
Mr. Phillip M. Umstead, Durham	3.00
Mrs. R. J. Lyon, Durham	5.00
Mrs. Madge T. Hargraves, Durham	4.00
Mr. and Mrs. E. C. Turner, Durham	15.00
Mr. and Mrs. L. L. Fogleman, Durham	5.00
Dr. Charles D. Watts, Durham	25.00
Mr. Henry H. Plummer, Durham	5.00
Miss Annie W. Garrad, Durham	5.00
Mrs. Dorothy McDougald, Durham	10.00
Mr. S. J. Angier, Durham	2.00

Mr. Eugene Plummer, Durham	5.00
Mr. J. W. Goodloe, Durham	100.00
Mrs. Beatrice Meares, Durham	5.00
Dr. R. P. Randolph, Durham	10.00
Mr. and Mrs. D. L. Gery, Durham	3.00
Mrs. Lucy W. Andrews, Durham	3.00
Mrs. J. W. V. Cordice, Durham	5.00
Mr. Adam Sherrell, Durham	3.00
Mr. Lee E. Harris, Durham	1.00
Mr. William Lucas, Jr., Durham	1.00
Mr. Ford T. Brooks, Durham	1.00
Mr. Curtis Rogers, Durham	1.00
Mr. Winford Holeman, Durham	.24
Mr. Willie Sherrell, Durham	3.00
Mr. Wisdom McClean, Durham	1.00
Mr. George T. Mayo, Durham	1.00
Mr. Thomas E. McNeil, Jr., Durham	1.00
Mr. Joseph T. Mitchell, Durham	2.00
Mr. and Mrs. Burnes H. Jones, Durham	1.00
Mr. Charles F. Vines, Durham	1.00
Mr. Johnnie Kelly, Durham	.60
Mr. Ernest T. Tapp, Durham	1.00
Mr. Preston A. Weaver, Jr., Durham	1.00
Mr. Walter Carrington, Durham	1.00
Mr. Ernest Brown, Durham	1.00
Mr. Rufus Hedgepeth, Durham	1.00
Mrs. Geraldine Barbee, Durham	.50
Mrs. Lyda Mae Suitt, Durham	3.00
Mr. Charles Miller, Durham	1.00
Mr. John Rogers, Durham	.25
Mrs. Josephine R. Johnson, Durham	.65
Mr. James R. Walker, Durham	.25
Mr. Thomas L. Reddish, Durham	1.00
Mr. Albert Scoggins, Durham	1.00
Mr. Ernest Cannon, Durham	.50
Mr. Isaac Robinson, Durham	.50
Mrs. Evelyn Green, Durham	.50
Mr. Chester M. Vaughn, Durham	1.00
Mr. Freddie Rogers, Durham	.25
Mr. Issac Johnson, Durham	1.00
Mr. Frank Bishop, Durham	2.00
Mr. William A. Glover, Durham	1.00
Mr. Battle Hicks, Durham	.50
Mr. John A. Mason, Durham	1.00
Mr. Charles Allen, Durham	1.00
Mr. E. L. Scarlock, Durham	.25
Mr. Spencer Reed, Durham	1.00
Mr. Garland Vaughn, Durham	1.00
Mr. Amos Mack, Durham	1.00
Mr. William Lennon, Durham	1.00
Mr. Clarence Arledge, Jr., Durham	1.00
Mr Johnnie Goss, Durham	1.00

Mr. James T. Bullock, Durham	1.00
Mr. Robert Rone, Jr., Durham	1.00
Mr. Arthur S. Alston, Durham	1.00
Mr. Mays Johnson, Durham	1.00
Mr. Wendell Watkins, Durham	1.00
Mr. Ernest B. Richards, Durham	1.00
Mr. Elvin Eings, Durham	1.00
Mr. John T. Farrington, Durham	.25
Tip Top Bakery, Durham	1.00
Mrs. Veda W. Henson, Durham	5.00
Mr. J. H. Barnes, Durham	5.00
Mr. and Mrs. Dillard Teer, Durham	10.00
Dr. B. W. Roberts, Durham	2.00
Mr. and Mrs. W. C. Maxwell, Durham	5.00
Mr. Frank Jones, Durham	3.00
Mr. B. B. Olive, Attorney, Durham	10.00
Mr. Joseph Daniel, Durham	1.00
Mr. Murray Seth, Durham	1.00
Mr. Gladys Day, Durham	.50
Mr. John W. Thorpe, Durham	1.00
Mr. Sylvester Clements, Durham	1.00
Mr. and Mrs. William Grafton, Durham	4.00
Mr. Flem Peace, Durham	.50
Mr. E. C. Mallette, Durham	.40
Mrs. Alice Toomer, Durham	.25
Mr. James Kenneth Bell, Durham	.50
Mr. Willie J. Moore, Durham	1.00
Mr. Harry W. Lawrence, Durham	1.00
Mr. John Bullock, Durham	.35
Mr. Allen Brown, Jr., Durham	1.00
Mr. Robert Edward, Durham	.50
Mr. Malichi Duke, Durham	1.00
Mr. Walter McKinne, Durham	1.00
Mr. Eddie Lee Hunter, Durham	.50
Mr. Jesse Riley, Durham	2.00
Mr. Clarence Johnson, Durham	1.00
Mr. Frank Smith, Jr., Durham	1.00
Mr. Chester Harris, Durham	1.00
Mr. Risden Carraway, Durham	1.00
Mr. Gilford Rogers, Durham	1.00
Mr. A. B. Fisher, Durham	.50
Mr. Willie Jones, Durham	.50
Mr. Vergie Robinson, Durham	.25
Mr. Eddie Duke, Durham	.25
Mr. Holland Bland, Durham	.25
Mr. J. L. Kirkland, Jr., Durham In Memory of his Father, Mr. John L. Kirkland	5.00
Miss Moncie H. Howard, Durham	5.00
Mr. J. H. Wheeler, Durham	10.00
Mr. C. M. Palmer, Durham	10.00
Mr. J. S. Stewart, Durham	25.00
Mrs. Josephine S. Strayhorne, Durham	10.00

Miss B. L. Noble, Durham	10.00
Mr. H. M. Michaux, Durham	25.00
Mr. Theodore Speight, Durham	25.00
Mr. William L. Boykins, Durham	25.00
Mr. N. A. Cheek, Durham	5.00
Dr. Clyde Donnell, Durham	10.00
Mr. Robert Colclough, Durham	5.00
Mrs. L. E. Cannady, Durham	2.00
Mr. Wade L. Calvin, Durham	5.00
Mrs. Sallie E. Harris, Durham	3.00
Mr. E. R. Merrick, Durham	50.00
Dr. Marton D. Bogdonoff, Durham	10.00
Dr. and Mrs. J. L. Goldner, Durham	5.00
Miss Alice Mead Cleland, Durham	20.00
Regal Holding Company, Inc., Durham	25.00
Mrs. Laura Burnett, Durham	2.00
Mrs. J. M. Davidson, Durham	2.00
Mr. and Mrs. Herbert Markham, Durham	10.00
Mr. Marvin S. Scull	10.00
Dr. William H. Fuller, Durham	50.00
Miss Bessie Burnette, Durham	15.00
Miss Louise Burroughs, Durham	15.00
Dr. Sidney D. Markham, Jr., Durham	3.00
North Carolina Mutual Life Insurance Company, Durham	250.00
	$1,241.49

EDGECOMBE

Swift Creek School Student Council	$ 40.00
Mr. and Mrs. H. Bruce Russell, Tarboro	5.00
Carolina Telephone and Telegraph Company, Tarboro	100.00
Mrs. M. G. Mattocks, Tarboro	5.00
Garrett's Drug Store, Tarboro	5.00
The Honorable L. H. Fountain, Tarboro	5.00
Mrs. Beatrice Garrett Burnett, Tarboro	10.00
Mrs. Mary B. Johnson, Tarboro	5.00
Mrs. Cleo W. Smith, Tarboro	6.00
Carrie E. Broadfoot Club, Whitakers	25.00
	$ 206.00

FORSYTH

Mrs. Alice B. Palmer, Winston-Salem	$ 3.00
Dr. Floyd J. Strupe, Jr., Winston-Salem	5.00
Miss Frances Adair Jones, Winston-Salem	5.00
Mrs. Odell Jones, Winston-Salem	3.00
Mr. M. C. Benton, Jr., Winston-Salem	10.00
Mr. J. O. Styers, Winston-Salem	5.00
Mr. Harry B. Elliott, Winston-Salem	15.00
Mrs. W. M. Nesby, Winston-Salem	17.00
Salem Book Store, Winston-Salem	5.00
Mr. Ralph E. Goodale, Attorney, Winston-Salem	2.00
Mr. W. Avery Jones, Winston-Salem	10.00
Mr. Edward A. Oerter, Winston-Salem	10.00

Mr. Leonard Eisenburg, Winston-Salem	10.00
Mr. and Mrs. Joseph A. Bitting, Winston-Salem	5.00
Mr. J. F. Perryman, Winston-Salem	1.00
Mr. Charles S. Kimil, Winston-Salem	5.00
Dr. and Mrs. Edward V. Spudis, Winston-Salem	2.00
Mr. A. D. Park, Winston-Salem	20.00
Mrs. Avery Sealy, Winston-Salem	1.00
Mrs. W. E. Vaughn-Lloyd, Winston-Salem	2.00
Mr. Walter D. Bailey, Clemons	3.00
Mr. George R. Draughn, Winston-Salem	10.00
Mr. L. M. Seawell, Winston-Salem	5.00
Mr. and Mrs. John H. Smitherman, Winston-Salem	5.00
Mr. Otis B. Parrish, Winston-Salem	25.00
Miss Myrtle Yokley, Winston-Salem	2.00
Mr. O. R. Ferguson, Winston-Salem	3.00
Mrs. Mattie W. Neal, Winston-Salem	1.00
Dr. and Mrs. Charles M. Norfleet, Jr., Winston-Salem	35.00
Dr. J. Harry Spillman, Winston-Salem	5.00
Mrs. Ida Williams, Winston-Salem	10.00
Dr. R. Phillip Melvin, Winston-Salem	10.00
Mr. E. Duane Lewis, Winston-Salem	1.00
Dr. Robert L. McMillan, Winston-Salem	15.00
Mr. Ray D. Terrell, Winston-Salem	3.00
Mr. Clark S. Brown, Winston-Salem	20.00
Dr. Wayman B. McLaughlin, Winston-Salem	5.00
Mrs. T. C. Millaway, Winston-Salem	5.00
	$ 299.00

FRANKLIN

Mrs. Margaret L. Baldwin, Louisburg	$ 5.00
Rev. H. T. McFadden, Louisburg	2.00
Mrs. H. T. McFadden, Louisburg	2.00
Franklinton Chamber of Commerce, Franklinton	25.00
Mr. Charles W. McKnight, Kittrell	5.00
	$ 39.00

GASTON

Mrs. Mabel R. Alexander Dallas	5.00
Mr. Herbert Kirkley, Mount Holly	1.00
Mr. Sam McKay, Jr. Gastonia	10.00
Witten Supply Company, Gastonia	5.00
Dr. T. A. Will, Dallas	5.00
	$ 26.00

GRANVILLE

Mr. Nathaniel Hayes, Oxford	$ 28.00
Mr. A. I. Park, Oxford	25.00
The Reverend O. D. Stanley, Oxford	15.00
Mrs. B. W. Parham, Oxford	10.00
Dr. James N. Rowland, Oxford	10.00
Dr. J. S. Bradsher, Jr., Stovall	10.00
Oxford Public Ledger, Oxford	25.00

CENTRAL ORPHANAGE CHOIR AND DIRECTOR, MRS. B. J. MAYES

Mrs. Deretha L. Williams, Oxford	30.00
Mr. and Mrs. Homer E. Parker, Oxford	10.00
Miss Nina L. Mitchell, Oxford	5.00
Rev. C. A. Atkins, Oxford	2.00
Timothy Darling Presbyterian Church, Oxford	25.00
St. Peters Methodist Church, Oxford	26.00
Mr. Bowman Burton, Oxford	10.00
Mrs. B. N. Brooks, Oxford	36.00
Mr. J. H. McDougle, Oxford	5.00
Mr. S. T. Lloyd, Oxford	10.00
Mrs. J. R. Redding, Oxford	10.00
Mrs. B. G. Gooch, Oxford	10.00
Mrs. T. A. Hamme, Oxford	65.00
Mr. and Mrs. R. A. Lewis, Oxford	15.00
Mr. H. V. Bryant, Oxford	5.00
Mrs. Victoria Peace Bartlett, Oxford	10.00
Mrs. R. C. Amis, Oxford	10.00
Mrs. Lena G. Smith, Oxford	15.00
Mrs. C. H. McGhee, Oxford	15.00
Mrs. Rosa M. Cousins, Oxford	5.00
Mr. R. F. Cousins, Oxford	5.00
Mrs. L. B. Boyd, Oxford	5.00
Mr. W. M. Bibby, Oxford	50.00
Mr. E. R. Bibby, Oxford	10.00
Dr. and Mrs. H. V. Hicks, Oxford	25.00
Mrs. Mary Parham, Oxford	5.00
Miss Pollie Williams, Oxford	5.00
Mrs. A. H. Johnson, Oxford	2.00
Mrs. I. R. Cheek, Oxford	5.00
Mrs. Athalia Pridgen, Oxford	1.00
Mr. Ed Boyd, Oxford	5.00
Mr. Joe Hicks, Oxford	2.00
Friends, through Dr. H. V. Hicks, Oxford	6.00
Mr. and Mrs. Edward Daniel, Oxford	5.00
Mr. Collaties Daniel, Creedmoor	1.00
Dr. J. S. Colson, Oxford	25.00
Mr. A. R. Howell, Oxford	5.00
Mrs. Lelia Short, Oxford	2.00
Rev. F. C. Moody, Oxford	1.00
Mr. and Mrs. Nathaniel Kinton, Oxford	30.00
Oxford National Bank, Oxford	100.00
Union National Bank, Oxford	100.00
Halls Drug Store, Oxford	25.00
Dr. H. W. Reinitz, Oxford	25.00
Granville Insurance Agency, Oxford	20.00
Mr. Thomas H. Speed, Oxford	5.00
Williams Breedlove Company, Oxford	15.00
Mr. Garland Averett, Oxford	3.00
Mr. Edward F. Taylor, Attorney, Oxford	10.00
Mrs. Elouise H. Murrill, Oxford	1.00
Mr. I. W. Bullock, Oxford	1.00
Taylor Supply Company, Oxford	10.00

Howard Brothers, Oxford	10.00
Oxford Jewelry Company, Oxford	5.00
Baird Hardward Company, Oxford	25.00
George Currin Jewelry Co., Oxford	3.00
Williams Drug Company, Oxford	25.00
Coble Printing Company, Oxford	5.00
Mr. W. Z. Mitchell, Oxford	10.00
Harrell's Radio and TV Sales and Service, Oxford	5.00
Carrington Supply Co., Oxford	5.00
Western Auto Association Store, Oxford	10.00
Penny Furniture Company, Oxford	10.00
Bergen's, Oxford	10.00
Granville Feed Store, Oxford	10.00
Beasley's Grocery, Oxford	5.00
Jones Drug Store, Oxford	25.00
State Farm Insurance Company, Oxford	5.00
Medford Motors, Inc., Oxford	25.00
Fox Department Store, Inc., Oxford	20.00
J. C. Penny Company, Oxford	15.00
Mrs. Flora O. Mann, Oxford	3.00
Mr. J. C. Cash, Oxford	5.00
Mr. Joe R. Pruitt, Oxford	5.00
Mr. G. P. Duffy, Oxford	5.00
Mr. W. T. Yancey, Oxford	25.00
Leggetts Department Store, Oxford	25.00
Harris Insurance Agency, Oxford	50.00
Oxford Ace Hardware Co., Oxford	15.00
McCracken Oil Company, Oxford	20.00
Mr. Graham Harris, Jr., Oxford	1.00
Mr. G. S. Gresham, Oxford	1.00
Mr. V. W. Currin, Oxford	1.00
Mr. W. F. Preddy, Oxford	1.00
Mr. C. H. Piper, Oxford	1.00
Mr. T. H. Moss, Oxford	1.00
Mr. J. W. Speed, Oxford	1.00
Mr. Glen Green, Oxford	1.00
Daniel and Bryan, Oxford	15.00
Mr. W. C. Currin, Stovall	1.00
G. C. Shaw High School, Stovall	25.07
Orange Street School, Oxford	67.00
Toler High School, Oxford	32.00
Progressive Womans Club, Oxford	16.00
Miss G. G. Hamme, Oxford	10.00
Mr. W. D. Allen, Oxford	10.00
Mr. Roosevelt Wilson, Oxford	10.00
Mr. G. W. Wright, Jr., Oxford	5.00
Miss Jennie V. Wilkins, Oxford	8.00
Mrs. Annie Bell Graham, Oxford	1.00
Mrs. Marilyn Tyler, Oxford	1.00
Mrs. Alex Peace, Oxford	1.00
Mrs. Viola Morton, Oxford	1.00
Mrs. Lillian Gregory, Oxford	1.00

Mrs. Odessa Owens, Oxford	.50
Hawley High School, Credmoor	41.00
Mary Potter High School, Oxford	35.50
Mrs. Grace B. Tyler, Oxford	10.00
Mr. J. Alex Allen, Oxford	3.00
Mrs. Young's Class, Creedmoor	1.00
Mrs. Platt's Class, Creedmoor	1.70
Mr. Gooch's Class, Creedmoor	2.08
Miss Chavis' Class, Creedmoor	2.16
Mr. Harris' Class, Creedmoor	.72
Miss Mary Chavis' Class, Creedmoor	1.74
Mrs. Johnson's Class, Creedmoor	.88
Miss Lillie Davis, Butner	2.00
Miss Ernestine Green, Butner	1.00
Miss Patricia Ann Bass, Butner	.10
Miss Fannie Cousin, Butner	1.00
Mr. and Mrs. Charlie Green, Butner	1.00
Stallings Electronic Co., Creedmoor	5.00
Edwards Brothers Chevrolet, Inc, Creedmoor	5.00
Western Auto Associate Store, Creedmoor	5.00
Creedmoor Drug Company, Creedmoor	5.00
Rev. and Mrs. L. M. Gooch, Stem	5.00
Mr. and Mrs. Robert Green, Stem	1.00
Mr. and Mrs. Thom Johnson, Stem	1.00
Mr. and Mrs. Richard Jones, Stem	1.00
Mr. James Bullock, Stem	1.00
Mrs. Elline Johnson, Stem	1.00
Mr. George Hill, Stem	.50
Mrs. Jennie Green, Stem	.50
Mrs. L. V. Branche, Oxford	10.00
Granville Savings and Loan Association, Oxford	10.00
Oxford Laundry and Cleaners, Oxford	5.00
Capehart Cleaners, Oxford	10.00
Economy Auto Supply Co., Oxford	25.00
Mr. Floyd Landis, Oxford	3.00
Breedlove and Morton, Oxford	5.00
Rev. T. H. Brooks, Oxford	25.00
Mr. D. N. Hix, Oxford	25.00
Mr. Bobby G. Bunce, Oxford	5.00
Mr. J. P. Harris, Jr., Oxford	4.00
Miss Julia M. Williams, Oxford	15.00
Carolina Tel. and Tel. Co., Oxford	20.00
	$1,838.45

GUILFORD

The Cone Foundation, Greensboro	$ 100.00
Mr. C. O. Lowe, Greensboro	10.00
Mr. W. H. Layton, Greensboro	10.00
Mrs. Ruby K. Haynes, Greensboro	10.00
Mr. S. P. Kersey, Greensboro	2.00
Miss Minnie Cates, Greensboro	3.00
Mrs. Sarah Johnson, Greensboro	2.00

Mr. Joe D. Richardson, Jr., Greensboro	10.00
Mr. F. G. Eichhorn, Greensboro	25.00
Mr. Melvin W. Karesh, Greensboro	3.00
Mr. and Mrs. J. P. Carlisle, Greensboro	10.00
Mr. John T. Rice, Greensboro	20.00
Mr. Craig L. Dozier, Greensboro	5.00
Mr. F. M. Lytle, Greensboro	5.00
Mrs. W. P. Knight, Greensboro	2.00
Mr. E. L. Kirksey, Greensboro	10.00
Mr. H. C. Zimmerman, Greensboro	10.00
Mr. Fred H. Colhoun, Greensboro	5.00
Mr. and Mrs. John F. Davis, Jr., Greensboro	5.00
Mr. James A. Outlaw, Greensboro	5.00
Mr. and Mrs. William Phifer, Jr., Greensboro	5.00
Mrs. Caroline L. Burton, Greensboro	5.00
Mr. Norman Block, Attorney, Greensboro	10.00
Mr. J. A. Kleemeier, Greensboro	10.00
Employees of Edgecombe Steel Company, Greensboro	134.64
National Exterminating Co., Greensboro	5.00
Mr. and Mrs. Archie G. Israel, Greensboro	5.00
Mrs. A. L. Brooks, Greensboro	15.00
Mr. J. M. Hunt, Jr., Greensboro	10.00
Miss Carrie J. Poole, Greensboro	2.00
Mrs. Fred D. Bibb, Greensboro	10.00
Gabriel Food Center, Greensboro	5.00
Mrs. Walter W. King, Greensboro	3.00
Southland Merchandise Corporation, Greensboro	5.00
Mr. and Mrs. Eugene A. Hood, Greensboro	5.00
Dr. Carl W. Durham, Greensboro	10.00
Mr. Bynum M. Hunter, Attorney, Greensboro	5.00
Dr. A. P. Bell, Greensboro	5.00
Mr. Conrad E. Hamilton, Greensboro	5.00
Mr. J. H. Biggs, Greensboro	3.00
Mr. D. M. Stafford, Greensboro	25.00
Mrs. N. E. Jenkins, Greensboro	1.00
Mr. Sherwood Hedgepeth, Greensboro	2.00
Miss Betty Jean Speight, Greensboro	5.00
Mr. Albert N. Wyrick, Greensboro	5.00
Mr. and Mrs. E. D. Foushee, Greensboro	10.00
Mr. L. H. Bennett, Greensboro	12.50
Mr. and Mrs. J. L. Keffer, Greensboro	3.00
Mrs. Eliabeth Allen Armfield, Grensboro	5.00
Mr. C. Leroy Carlton, Greensboro	5.00
Mr. Robert B. Lloyd, Jr., Greensboro	5.00
Mr. and Mrs. Harry Alston, Greensboro	5.00
Mr. Edward K. Crothers, Jr., Greensboro	3.00
Dr. and Mrs. R. T. Copeland, Greensboro	5.00
Mr. A. E. Klein, Greensboro	1.00
Mr. W. Marcus Short, Greensboro	5.00
W. P. Ballard and Company, Greensboro	25.00
Mr. Harry V. Sloan, Greensboro	5.00
Mrs. M. Hill Hunter, Greensboro	10.00

Mr. L. T. Prince, Greensboro	5.00
Mrs. Mary A. Tennent, Greensboro	40.00
Mr. Nelson R. Vrooman, Greensboro	5.00
Mrs. Blanche Webb, Greensboro	5.00
Alebasco Foundation, Greensboro	25.00
Dr. Howard S. Wainer, Greensboro	5.00
Mr. William A. Rowland, Greensboro	5.00
Mr. Abner Crothers, Greensboro	5.00
Mr. W. F. Hargrove, Greensboro	10.00
Mrs. Rose R. Wagger, High Point	1.00
Mr. John R. Peacock, High Point	10.00
Mr. Joseph J. Cox, High Point	2.00
Mr. Edwin Leipman, High Point	5.00
Mr. Charles A. Lowe, High Point	3.00
Mr. Roy D. Armstrong, High Point	15.00
Mr. W. C. Murrow, High Point	1.00
Swartzberg's, High Point	5.00
Mr. R. E. Bencini, Attorney, High Point	3.00
Mr. and Mrs. W. Elmer Johnson, High Point	5.00
Mr. J. F. Wood, High Point	10.00
Mr. Kenneth C. Wible, High Point	2.00
	$ 814.14

HALIFAX

Mr. Ennis Bryan, Scotland Neck	10.00
Mr. L. A. Clarke, Scotland Neck	10.00
Mr. and Mrs. Fred D. Harrell, Scotland Neck	45.50
Mrs. E. McNeil Holmes, Weldon	5.00
Mr. J. W. Bristow, Weldon	10.00
Miss Myrtle S. Harrison, Henrico	25.00
	$ 105.50

HARNETT

Mrs. C. B. Codrington, Dunn	10.00
Mrs. Faison Hicks, Dunn	2.50
Rev. C. D. Smith, Dunn	10.00
Miss Mabel Powell, Buies Creek	100.00
Miss Margaret McNeil, Lillington	3.00
	$ 125.50

HAYWOOD

The Busy Bee Club, Canton	15.00
Miss Sarah M. Lesley, Waynesville	2.00
	$ 17.00

HENDERSON

Dr. Alex H. Veasey, Hendersonville	10.00
Mrs. Robert D. Moore, Hendersonville	1.00
Mr. N. C. Foster, Hendersonville	10.00
Miss Nora B. Green, Hendersonville	1.00

Miss Mary L. Davis, Hendersonville	10.00
Mr. and Mrs. Thurston Bjornsson, Hendersonville	10.00
	$ 42.00

HERTFORD

Dr. Joseph D. Weaver, Ahoskie	5.00

IREDELL

Social Art Club, Statesville	25.00
Mr. Joe Ikall, Mooresville	2.00
Mrs. E. S. Millsaps, Statesville	2.00
Mr. C. C. Fox, Statesville	10.00
Mrs. L. M. Hamilton, Statesville	1.00
Mr. L. S. Billings, Statesville	20.00
Mr. Alan D. Rutherford, Statesville	2.00
Mrs Wilmer N. Derr, Statesville	3.00
Mrs. Eleanor T. House, Statesville	2.00
Mrs. Margie J. Patterson, Statesville	2.00
Mrs. Margaret McClelland, Statesville	1.00
Mrs. Ruth A. Mann, Statesville	1.00
Mrs. Louise B. Morten, Statesville	3.00
Mrs. A. E. Peterson, Statesville	2.00
Rev. and Mrs. Wilson Lee, Statesville	10.00
Mr. and Mrs. Robert Ellis, Statesville	3.00
Mr. G. F. Dalton, Statesville	1.00
Mrs. Mary Ann Gordie, Statesville	2.00
Mr. Lloyd T. Dixon, Statesville	3.00
Mrs. Elaine Grant, Statesville	3.00
	$ 98.00

JACKSON

The Woman's Club, Sylva	12.00

LEE

Dr. R. G. Sowers, Sanford	5.00
Mr. W. W. Lawrence, Sanford	10.00
Mr. R. W. Vick, Sanford	5.00
Mr. Marion L. Benton, Sanford	5.00
Mr. H. M. Jackson, Sanford	2.00
Mr. and Mrs. William Hickson, Sanford	2.00
Dr. Paul O. Howard, Sanford	5.00
Dr. John E. Dotterer, Sanford	25.00
	$ 59.00

LENOIR

Mrs. L. B. Vause, Kinston	5.00
Mrs. Mary Lewis Wilson, Kinston	4.00
Mr. E. R. Herring, Kinston	5.00
Mrs. J. C. Jackson, Kinston	1.00
Mrs. V. B. Bynum, Kinston	5.00
Mrs. Stanley W. Pearson, Kinston	2.00
Mrs. Teresa Joyner, La Grange	2.00
Mr. Henry Blizzard, Kinston	5.00

Mrs. David Baynor, Kinston	5.00
Mr. David Calloway, Kinston	4.00
Samson's Foundation, Incorporated	300.00
	$ 338.00

MACON

Mr. McDonald Joyner, Franklin	1.00

MARTIN

Baker Oil and Gas Company, Williamston	10.00
Mr. William R. Hardison, Williamston	5.00
Mrs. Annie M. Cabarrus, Jamesville	5.00
	$ 20.00

MECKLENBURG

Mr. Fred W. Bradshaw, Charlotte	350.00
Carolina Paper Company, Charlotte	120.00
East Side Literary Club, Charlotte	10.00
Dr. O. Hunter Jones, Charlotte	10.00
Dr. Edward R. Hipp, Charlotte	10.00
Mrs. Benjamin W. Brown, Charlotte	25.00
Mr. S. P. V. Desmond, Charlotte	5.00
Ministers Wives Club, Charlotte	25.00
Mr. Edward P. Hammond, Charlotte	5.00
Dr. Robert H. Greene, Charlotte	50.00
Mr. Ralph E. Green, Charlotte	5.00
Mrs. S. W. Hall, Charlotte	1.00
Mr. Walter F. Alexander, Charlotte	3.00
Dr. W. E. Selby, Charlotte	5.00
Mr. Frank R. Freeman, Charlotte	2.00
Mr. H. Walter Fricke, Charlotte	5.00
Southern Engineering Co., Charlotte	10.00
Mr. Ben C. Ashcraft, Charlotte	5.00
Miss Bain Henderson, Charlotte	5.00
Mrs. Essie Young, Charlotte	1.00
The Great Atlantic & Pacific Tea Company, Charlotte	25.00
Mr. C. O. Fullbright, Charlotte	5.00
Mrs. Bess U. Hamilton, Charlotte	5.00
Mr. E. V. Helms, Charlotte	10.00
Mr. Harold L. Henschel, Charlotte	2.00
Mrs. Cynthia P. Whiting, Charlotte	10.00
Mr. Charles Hodge, Charlotte	5.00
Mr. B. E. Kirkman, Charlotte	5.00
Mr. Edward L. Dean, Charlotte	5.00
Mr. Charles B. Carr, Charlotte	5.00
Mr. Harold Morton, Charlotte	5.00
Mrs. Mamie H. Boyles, Charlotte	5.00
Mr. George T. Wooten, Charlotte	15.00
Mr. Henry H. Plummer, Charlotte	5.00
Mrs. Millard T. Williams, Charlotte	2.00
Mr. George E. Archer, Charlotte	5.00
Mr. Andre R. Duval, Charlotte	1.00
Mr. P. B. Barnes, Charlotte	5.00

Mr. and Mrs. C. Arthur Anderson, Charlotte	10.00
Century Steel and Iron Company, Inc., Charlotte	50.00
Mrs. Duley Weddington, Charlotte	10.00
Mr. Maxwell Youmans, Charlotte	5.00
Mr. Howard Nelson, Charlotte	10.00
Mr. W. W. Falkner, Charlotte	5.00
Mr. G. W. Chapman, Charlotte	2.50
Miss Anna K. Avant, Charlotte	1.00
Mr. B. A. Hawley, Charlotte	10.00
Mr. John B. London, Charlotte	10.00
Mr. and Mrs. J. D. Martin, Charlotte	5.00
Mr. Dorr M. Depew, Charlotte	5.00
Mrs. L. B. Stovall, Charlotte	1.00
Mrs. N. B. Smith, Charlotte	1.00
Mr. and Mrs. Charles E. Fishel, Charlotte	10.00
Wednesday Evening Whist Club, Charlotte	10.00
Mr. Melvin B. Aycock, Charlotte	1.00
Mr. H. Lawton Brown, Charlotte	10.00
Drakeford's of Charlotte, Charlotte	5.00
Mr. J. E. Hankins, Jr., Charlotte	10.00
Mrs. Charles Pearson, Charlotte	5.00
Mrs. Julia Carothers, Charlotte	5.00
Mr. and Mrs. J. A. Richardson, Charlotte	10.00
Dr. C. Lowrey Pressley, Charlotte	25.00
Mr. and Mrs. William C. Daniels, Jr., Charlotte	3.00
Dr. and Mrs. William Oliver Johnston, Charlotte	10.00
Mr. William E. Cole, Charlotte	5.00
Mr. Paul H. Johansen, Charlotte	25.00
Biddleville-Emanuel Presbyterian Church, Charlotte	37.00
Mr. W. G. A. Long, Charlotte	10.00
Martin Cannon Family Foundation, Charlotte	200.00
Mrs. R. P. Fike, Charlotte	2.00
Mr. and Mrs. DeWitt Brown, Charlotte	25.00
Mr. Louis A. Bledsoe, Charlotte	10.00
Mr. R. T. Belcher, Charlotte	10.00
Dr. Joseph L. Butler, Charlotte	10.00
Mrs. Serena M. Boone, Charlotte	10.00
Mr. Ernest H. Cohen, Charlotte	2.00
	$1,347.50

MOORE

Mr. and Mrs. C. T. Phillips, Carthage	10.00
Buds of Promise, St. Augustine A.M.E. Zion Church, Carthage	3.00
Miss Frances J. Person, Carthage	2.00
Miss Norma Shiring, Southern Pines	20.00
Mr. Harold Fowler, Southern Pines	2.00
Mrs. J. S. Brown, Southern Pines	5.00
Mr. Lee A. Johnson, Cameron	3.00
	$ 45.00

NASH

The Thomas H. Battle Memorial Foundation of Rocky Mount Mills, Inc,, Rocky Mount	25.00
Mr. M. S. Tharrington, Rocky Mount	25.00
Mr. Thomas W. Hicks, Rocky Mount	15.00
Mr. A. L. Tilley, Rocky Mount	5.00
Mrs. Glendora Fox, Rocky Mount	5.00
Mr. and Mrs. R. D. Battle, Rocky Mount	25.00
Mr. Thomas J. Pearsall, Rocky Mount	10.00
Dr. Margaret White Battle, Rocky Mount	5.00
Howard Johnson's Motor Lodge, Rocky Mount	10.00
Dr. H. B. Grant, Rocky Mount	10.00
Mr. M. F. Harrod, Rocky Mount	1.00
The Peoples Bank, Rocky Mount	100.00
Miss Thelma C. Pettiford, Rocky Mount	5.00
Dr. John D. Hartness, Rocky Mount	5.00
Mr. J. T. Bailey, Rocky Mount	15.00
Mr. Fletcher Westry, Rocky Mount	5.00
Mr. Charles T. Lane, Rocky Mount	5.00
Miss Anna Allen, Middlesex	1.00
	$ 272.00

NEW HANOVER

Mrs. Bessie Lettle, Wilmington	10.00
Mr. William B. King, Wilmington	15.00
Dr. L. W. Upperman, Wilmington	10.00
Mrs. Mary E. Rogers, Wilmington	3.00
Mrs. Gertrude L. Evans, Wilmington	3.00
Mr. George E. Alper, Wilmington	5.00
Mr. and Mrs. L. M. Simmons, Wilmington	20.00
Mrs. H. L. Little, Wilmington	5.00
	$ 71.00

ORANGE

Mrs. T. Neil Johnson, Chapel Hill	7.50
Mrs. E. A. Cameron, Chapel Hill	5.00
Miss Catherine Henley, Chapel Hill	10.00
Mr. James N. Thompson, Hillsborough	1.00
Mr. George Thompson, Hillsborough	1.00
Mr. J. C. Wallton, Hillsborough	1.00
Mr. Columbus Gettis, Hillsborough	.50
Mr. Richard Sampson, Hillsborough	1.00
Mr. Louis Thompson, Efland	1.00
Mr. Jarvis Watson, Efland	1.00
	$ 29.00

PAMLICO

Mrs. Martha J. Williams, Oriental	10.00
Mrs. Henrietta Jones, Vandemere	5.00
	$ 15.00

PASQUOTANK

Mr. J. C. Sawyer, Elizabeth City	5.00
Jordan Company, Elizabeth City	5.00
Mrs. E. M. Spellman, Elizabeth City	5.00
Mr. Charlie E. Price, Elizabeth City	3.00
Miss Gertie Pettiford, Elizabeth City	5.00
Mrs. Beulah Lumsden, Elizabeth City	3.00
Mr. and Mrs. Louis E. Price, Elizabeth City	10.00
	$ 36.00

PENDER

Mrs. Cornelia C. Fennell, Willard	30.00

PERQUIMANS

Prayer Meeting Group, St. Mary's Church, Murfreesboro	20.00
Young Men's Progressive Club Hertford	11.00
	$ 31.00

PITT

Mrs. W. R. Jackson, Greenville	1.00
Mr. and Mrs. John H. Bizzell, Greenville	20.00
Miss Lizzie Foreman, Greenville	15.00
Dr. Francis R. Adams, Jr., Greenville	10.00
Mr. John B. Lewis, Attorney, Farmville	5.00
Ayden Home Department Club, Ayden	10.00
	$ 61.00

POLK

Mrs. Russell S. Walcott, Tryon	25.00

RICHMOND

Mr. Jno. W. Covington, Rockingham	10.00

ROBESON

Mrs. C. G. Townsend, Lumberton	5.00
Mrs. Fannie O. King, St. Pauls	5.00
	$ 10.00

ROCKINGHAM

Rev. R. F. Williams, Reidsville	1.00
Mr. Adam Smith, Reidsville	1.00
William C. Stokes and Co., Reidsville	5.00
Mr. W. F. Burch, Reidsville	5.00
Mrs. Tressie Wall Clanton, Reidsville	5.00
Dr. C. Hunter Moricle, Reidsville	5.00
Tri-City-Ministerial Association	40.00
Mr. E. B. Lassiter, Leaksville	22.00
	$ 81.00

ROWAN

Rev. H. M. Hocutt, Spencer	5.00
Mr. C. Y. Herman, Salisbury	10.00

Mr. W. H. Leonard, Jr., Salisbury	10.00
Sgt. L. E. Burch, Spencer	5.00
Mr. J. H. Knox, Salisbury	10.00
Mr. Harry F. Weddington, Salisbury	3.00
Miss Marion N. Purcell, Salisbury	10.00
The Joe L. Sims Company, Salisbury	10.00
Mrs. Beulah P. Reynolds, Salisbury	3.50
	$ 66.00

SAMPSON

Miss Mabel P. Powell, Clinton	20.00
Miss Annie Lee Gore, Clinton	5.00
Mr. F. Grover Britt, Clinton	10.00
Rev. and Mrs. C. Freeman Heath, Clinton	3.00
	$ 38.00

SCOTLAND

Miss Lois Johnson, Wagram	5.00
Mrs. Catherine L. Carlton, Wagram	10.00
	$ 15.00

STANLY

Rev. J. H. McMillan, Badin	5.00
Mrs. Ella McMiller, Badin	1.00
Mrs. Sarah Lee Hudgins, Badin	1.00
Mrs. Mae Lee, Albemarle	5.00
	$ 12.00

UNION

Mr. S. R. Goans, Waxhaw	10.00
Mrs. Mary Elizabeth Nance, Monroe	5.00
Mrs. Emma H. Crawford, Monroe	10.00
	$ 25.00

VANCE

Dr. Walter H. Finch, Jr., Henderson	10.00
Mr. F. S. Royster, Henderson	50.00
Motor Sales Company, Henderson	5.00
Mr. R. G. Mason, Henderson	5.00
Dr. James P. Green, Henderson	10.00
Mr. S. S. Stevenson, Henderson	25.00
Dr. J. R. Dungee, Henderson	10.00
Mr. Walter B. Shields, Henderson	10.00
Rev. W. H. Lewis, Henderson	10.00
Mr. and Mrs. Rufus Faulkner, Henderson	2.00
Interdenominational Usher Board Union of Vance County Henderson	10.00
Mr. B. K. Daniels, Henderson	25.00
Mr. H. Ronald Jones, Henderson	5.00
Mr. Arthur Poole, Henderson	10.00
Mrs. Nannie K. Tucker, Henderson	1.00

Mr. Robert S. G. Davis, Henderson	10.00
Mr. David T. Fuller, Henderson	15.00
Willing Helpers, Kings Daughters Circle, Henderson	10.00
Vance Furniture Company, Henderson	5.00
Dr. Joseph A. Boyd, Jr., Henderson	10.00
Miss Myrtle Hannon, Henderson	10.00
Mr. John S. Royster, Henderson	100.00
Mr. T. B. Rose, Jr., Henderson	10.00
The Community Club, Henderson	10.00
Mr. and Mrs. A. H. Hayes, Henderson	10.00
Miss Frances P. Woodlief, Henderson	10.00
Pinkston Street School Faculty, Henderson	20.00
Coca Cola Bottling Company, Henderson	10.00
Eaton-Johnson Elementary School, Henderson	110.13
	$ 528.13

WAKE

Rev. F. J. Durham, Raleigh	1.00
Mrs. Grace B. Taylor, Garner	5.00
Mrs. Maude E. Cushman, Raleigh	8.00
Raleigh Community Club	20.00
Pine State Creamery, Raleigh	25.00
George Smedes Poyner Foundation, Raleigh	25.00
Mr. Fred W. Reebals, Raleigh	10.00
Mrs. R. Hunt Parker, Raleigh	10.00
Hon. R. Hunt Parker, Raleigh	10.00
Miss Julia F. Coke, Raleigh	5.00
Mr. and Mrs. C. B. Galphin, Raleigh	20.00
Mr. Paul J. Seligson, Raleigh	5.00
Mrs. Banks Arendell, Raleigh	2.00
Miss Madge Bernard, Raleigh	10.00
Dr. Christopher L. Hunt, Raleigh	10.00
Mr. H. C. Griffin, Raleigh	3.00
Mrs. S. M. Newberry, Raleigh	5.00
Miss Hester P. Farrior, Raleigh	10.00
Dr. Ann H. Huizenga, Raleigh	25.00
Mr. and Mrs. D. S. Coltrane, Raleigh	5.00
Mr. Harry A. Richardson, Wendell	5.00
Dr. Mary Lynch Johnson, Raleigh	20.00
Mrs. Bessie M. Dunn, Wake Forest	50.00
Mr. J. C. Bashford, Raleigh	5.00
Mrs. V. M. Alsobrook, Raleigh	3.00
Mrs. W. Greyson Quarles, Raleigh	10.00
James H. Anderson Company, Raleigh	10.00
Zack White Leather Company, Raleigh	50.00
Mr. Donald B. Adcock, Raleigh	5.00
Mr. Ronald H. Levine, Raleigh	20.00
Mr. N. E. Cannady, Raleigh	10.00
Mrs. W. G. Womble, Raleigh	1.00
Mr. Bernard E. Collie, Raleigh	1.00
Mr. and Mrs. J. B. Blount, Raleigh	5.00
Mr. Forrest N. Lovett, Raleigh	10.00

Mrs. Edwina Uzzell, Raleigh	1.00
Mrs. Queen Esther Hall, Raleigh	1.00
Mrs. Catherine P. Jones, Raleigh	2.00
Mr. Paul V. Nelson, Raleigh	3.00
Mr. and Mrs. Richard E. Smith, Raleigh	5.00
Mr. Julius C. Edwards, Raleigh	5.00
Mr. Maurice G. Cook, Raleigh	5.00
Mr. Arthur Waltner, Raleigh	2.00
Miss Claudia Simms, Raleigh	4.00
Carolina Food Products Company, Raleigh	2.00
Mr. Warren S. Miller, Jr., Raleigh	10.00
Dr. Nelson L. Perry, Raleigh	5.00
Mr. J. W. Council, Raleigh	5.00
Mr. Howard P. Powell, Raleigh	2.50
Mr. R. P. Averett, Raleigh	1.00
Mrs. Anna F. Blanchard, Raleigh	5.00
Mr. J. W. Provo, Raleigh	25.00
Mr. James A. Shepard, Raleigh	10.00
Mr. Norman R. Linnekin, Raleigh	3.00
Mr. J. G. Jernigan, Raleigh	10.00
Mr. Theodore A. Dick, Raleigh	5.00
Mr. Zell Thigpen, Raleigh	3.00
Mr. and Mrs. David N. DeVaughn, Raleigh	5.00
Mr. and Mrs. John W. Fleming, Raleigh	20.00
Currin Realty Company, Raleigh	3.00
Mr. William Smith, Jr., Raleigh	10.00
Mr. Clarence M. Asbill, Jr., Raleigh	5.00
Mr. George H. Parham, Raleigh	10.00
Mrs. Jane U. Norwood, Raleigh	2.00
Mr. Willie P. Leach, Raleigh	5.00
Mr. Charles Aycock Poe, Raleigh	5.00
Mr. D. I. Fort, Raleigh	2.00
Mr. Donald J. Dement, Raleigh	20.00
Mrs. Ruth H. Tyson, Jr., Raleigh	10.00
The Raleigh Chapter of Moles, Raleigh	17.00
Mr. Joe D. Edwards, Southgate Brokerage Co., Raleigh	10.00
Mrs. Vallie Stewart, New Hill	35.00
	$ 684.00

WASHINGTON

Mrs. Eva J. Cooper, Plymouth	$ 20.00

WARREN

Warrenton Fire Department, Warrenton	$ 25.00
Mrs. Pattie M. Reavis, Macon	5.00
Dr. and Mrs. Thomas W. Haywood, Warrenton	5.00
	$ 35.00

WATAUGA

Mr. Donald R. Lumpkin, Boone	$ 5.00

WAYNE

Wooten Oil and Fuel Company, Goldsboro	$ 7.50
Mrs. V. F. Sutton, Goldsboro	5.00
Mr. Leslie T. Brown, Goldsboro	10.00
Dr. Lonnie M. Hayes, Goldsboro	5.00
Captain Richard R. Middleton, Goldsboro	5.00
Mr. H. V. Brown, Goldsboro	3.00
Miss B. E. Hines, Goldsboro	3.00
	$ 38.50

WILKES

Mr. W. H. McElwee, North Wilkesboro	$ 5.00
Dr. Fred C. Hubbard, North Wilkesboro	1.00
Mr. J. P. Gilreath, North Wilkesboro	10.00
Mr. L. W. Nelson, North Wilkesboro	10.00
Mr. C. D. Coffey, Jr., North Wilkesboro	5.00
Miss Jettie Gilreath, Wilkesboro	5.00
	$ 36.00

WILSON

Mrs. Carrie P. Ricks, Elm City	$ 5.00
Mr. and Mrs. N. W. Nutall, Wilson	3.00
Mr. Herbert Woodard, Wilson	10.00
Mrs. George R. Dew, Wilson	5.00
Miss Mildred D. Ross, Wilson	4.00
Dr. Hugh Yelverton, Wilson	5.00
Miss Miriam G. Ricks, Elm City	5.00
	$37.00

WILLS AND BEQUESTS

Will of Mrs. Mary Doak, Greensboro	$3,434.41

ORGANIZATIONS

North Carolina State Convention, Ministers Wives Alliance	$ 65.00
Grand Court of Calanthe	250.00
Tar Heel Grand Commandery	126.00
Grand Chapter, Holy Royal Arch Masons	345.00
Imran Court No. 55	100.00
Eta Sigma Shadows	25.00
Mennonite Brethren Church, Lenoir	100.00
South Chapter, Order of Eastern Star, Weldon	10.00
A M E Zion District Sunday School Convention	50.00
Alpha Chapter, Phalanx Fraternity	25.00
	$1,096.00

CONTRIBUTIONS TOWARD CARE OF CHILDREN

Through Departments of Public Welfare:

Cabarrus County	760.00
Chatham County	342.90
Davidson County	283.60

Franklin County	215.00
Gaston County	712.80
Moore County	650.00
Wake County	606.43
Total	$3,570.73

OUT OF STATE CONTRIBUTIONS

Mrs. Annie M. Lewis, Washington, D. C.	$ 5.00
Miss Clora Marshburn, East Orange, New Jersey	15.00
Mr. Stacy L. Holland, Alexandria, Virginia	5.00
Empire Sales Company, New York, New York	10.00
Mr. Arch Ames, Deerfield Beach, Florida	2.00
Mrs. Margurite M. Judson, Tenafly, New Jersey	7.00
Mr. and Mrs. C. L. Spellman, Washington, D. C.	25.00
Mrs. William C. Hood, Tampa, Florida	10.00
Mr. James G, Johnson, Spartanburg, S. C.	5.00
Mrs. David Liebhaber, Inglewod, California	10.00
Dr. Charles G. Morehead, Arkadelphio, Arkansas	1.00
Metro Products Company, Atlanta, Georgia	20.00
Mr. Donald W. Behnken, Norwalk, Connecticut	3.00
Mrs. A. B. Leisey, Littleton, Colorado	10.00
Mr. Don Dunford, Tazewell, Virginia	2.00
Dr. R. T. Dunstan, Alachua, Florida	10.00
Mrs. Carl Putnam, Roanoke, Virginia	10.00
Mr. Ronald Vickers, Fort Worth, Texas	2.00
Mr. and Mrs. Booker T. White, Huntsville, Alabama	50.00
Mrs. C. H. McCall, West Palm Beach, Florida	10.00
Miss Emma Moseley, Richmond, Virginia	5.00
Mrs. Herminia H. Aiken, Washington, D. C.	25.00
Mr. H. W. Curtis, Bradenton, Florida	25.00
Mr. Major Taylor, Trenton, New Jersey	5.00
Dr. David L. Bland, Newport News, Virginia	3.00
Mr. R. P. Cunningham, Chamblee, Georgia	5.00
The Family of the late Dr. E. E. Toney, Sr. Los Angeles, Cal.	50.00
Mr. Thomas A. Hamme, Jr., Philadelphia, Pennsylvania	25.00
Mrs. Clayton Davis, Detroit, Michigan	5.00
Mr. James S. Brown, Penfield, New York	10.00
	$ 370.00

CONTRIBUTIONS FROM AMERICAN LEGION

		POST	UNIT
223	Elizabeth City	$ 100.00	$ 100.00
407	Weldon	100.00	
396	Spring Hope	75.00	
319	Clinton	76.00	50.00
202	Fayetteville	100.00	50.00
177	Southern Pines	50.00	30.00
181	Laurinburg	100.00	
166	Oxford	105.00	100.00

157	Raleigh	100.00	30.00
363	Zebulon	14.00	
175	Durham	110.03	30.00
429	Hillsborough	35.00	27.00
229	Mebane	100.00	
183	Greensboro	100.00	
283	Greensboro	100.00	50.00
199	Reidsville	100.00	50.00
255	Lexington	150.00	65.00
172	Concord	50.00	142.00
446	Marshville	85.56	85.00
214	Monroe	25.00	
128	Winston-Salem		50.00
220	Winston-Salem	25.00	
394	Mooresville	100.00	100.00
107	Salisbury	753.00	265.00
217	Statesville	81.00	37.00
180	Belmont	15.00	50.00
198	Gastonia	15.00	
44	Asheville	50.00	25.00
322	Morganton	102.50	100.00

TOTALS:

Posts	2,692.09
Units	1,436.00
Collection	28.14
	$4,156.23

MASONIC LODGE CONTRIBUTIONS

2—Giblem Wilmington	$ 35.00
3—Eureka, Fayetteville	200.00
4—Widow Son, Raleigh	111.00
5—Rising Sun, Clarkton	17.00
8—J. W. Hood, Goldsboro	150.00
9—Western Star, Salisbury	72.00
10—Stone Square, Warrenton	71.00
12—St. John, Greensboro	258.00
13—John R. Page, Edenton	50.00
14—Hanover, Wilmington	82.00
15—Eastern Star, Elizabeth City	101.00
17—Corinthian, Mocksville	40.00
18—Meridian, Hertford	51.00
21—Excelsior, Raleigh	97.00
23—Prudence, Hookerton,	45.00
24—King David, Kinston	47.00
25—Mount Lebanon, Tarboro	25.00
28—Doric, Durham	242.00
29—Lomax, Lincolnton	66.00
33—Lone Star, Reidsville	103.00
34—Wisdom, Apex	38.25
35—Mount Hermon, Greenville	150.00

36—Mount Olive, Chapel Hill	118.00
37—Mount Carmel, Statesville	89.00
39—Tuscaroro, Windsor	20.00
41—Spring Branch, Tar Heel	41.00
42—Mount Hebron, Wilson	116.00
43—Silver Square, Clinton	50.00
46—Sunbeam, Rutherfordton	40.00
51—Pleasant Union, Brassfield	56.00
52—Rough Ashler, Selma	61.00
55—Mentor, Raleigh	67.00
56—Rocky Blue, Kenly	61.00
58—Leigh Beauty, Woodland	41.00
59—Rising Moon, Roper	26.00
60—Tyre, Warsaw	72.00
62—Venus, Asheville	100.00
63—Perfect Ashler, Winton	42.50
64—Unity, Rocky Mount	50.00
65—Mount Pisgah, Zebulon	10.00
66—Acacia, Lexington	27.00
68—Corner Stone, Southern Pines	46.00
70—Queen of the West, Morganton	34.00
72—Ionic, Winston-Salem,	145.00
73—Mount Horeb, Jacksonville	74.00
74—Mount Vernon, Creedmoor	50.00
75—Beauty of the South, Morven	23.00
77—Queen of the South, Ayden	21.00
78—E. R. Dudley, Bayboro	35.00
79—Queen of the East, Aurora	37.00
80—Shining Star, Red Springs	15.00
82—Golden Rule, Gastonia	55.00
86—East Liberty, Maxton	32.00
88—Stanly, Albemarle	34.00
93—Olive Branch, Rowland	38.00
94—Sheba, Vanceboro	56.00
96—Jerusalem, Ahoskie	25.00
97—Golden Trowel, Belhaven	21.00
101—Sanford, Sanford	48.00
108—Virgin Mary, Candor	22.00
111—Star of Bethlehem, Clayton	27.00
112—Trestle Board, Willard	9.50
113—Antioch, Lumberton	33.00
114—Silver Brook, Oriental	15.00
116—Perfection, Maysville	45.00
117—Mountain Lily, Brevard	18.00
118—Cashie, Windsor	51.00
119—Sandy Hill, Snow Hill	67.00
120—Battle Axe, Roxboro	86.00
121—Derrick, Pollocksville	31.00
125—Silver Link, Mount Olive	22.00
126—Mount Pleasant, Harrellsville	48.00
131—Capestone, Grainger	39.00
134—Standard, Trenton	25.00

136—St. Luke, Carthage	28.00
137—Gratitude, Middletown	33.00
138—St. James, Leaksville	30.00
139—Salem, Winston-Salem	179.00
143—East Gate, Hampstead	32.00
146—Stanly, Fairmont	8.00
147—St. Paul, Pittsboro	55.00
150—Golden Star, Fuquay-Varina	79.00
151—Coronation, Williamston	20.00
154—Union, Ahoskie	47.00
157—Davidson Pride, Thomasville	39.00
158—South Freedom, Raeford	54.00
159—St. Elmo, Whitakers	45.00
162—Freemans, Wilmington	11.00
166—Pride of Harnett, Erwin	39.00
170—North East, Wallace	39.00
177—Solid Rock, Scotland Neck	39.00
183—Mount Perry, Auburn	46.00
190—Beehive, Fountain	16.00
193—Pride of the West, Shelby	10.00
196—Mount Gilead, Mount Gilead	27.00
200—Dothan, Chadbourn	28.00
201—Silver Leaf, Fremont	10.00
202—Cedar Grove, La Grange	36.00
204—Hannah, Hallsboro	23.00
205—Golden Link, Smithfield	76.00
207—Whitney, New London	8.00
208—Bennettsville, Norwood	11.00
216—Lively Stone, Littleton	53.00
217—Advance, Lillington	47.00
220—Mount Horeb, Wallace	33.00
229—St. Lukes, Hasty	44.00
230—Sandy Ridge, Jarvisburg	24.00
232—Winterville, Winterville	37.00
233—Star of the East, Pactolus	50.00
248—Hero, Beaufort	27.00
249—Beacon Light, Henderson	73.00
250—Waxhaw, Waxhaw	34.00
252—New Berry, Creedmoor	44.00
270—Marshville, Marshville	34.00
273—Solid Rock, Everetts	50.00
282—Rose Bud, Rolesville	38.00
284—Thrifty Sons, Franklinton	18.00
285—Leader of Wake, Wake Forest	21.00
286—Center Grove, Red Springs	17.00
288—Beaver Dam, Laurel Hill	5.00
290—Price, Mooresville	44.00
293—Live Long, Dover	15.00
298—Success, Morehead City	21.00
299—Star of Clarkton, Clarkton	31.00
300—Cape Fear, Elizabethtown	32.00
312—Colerain, Colerain	50.00

322—Wagram, Wagram	30.00
323—Sylvan, Haw River	20.00
324—Bear Creek, Robbins	8.00
327—Silver Set, Charlotte	57.00
328—East Freedom, Raeford	71.00
329—Rock Hill, Lowesville	26.00
331—Poplar Hill, Rockingham	19.00
336—Spring Branch, Roseboro	47.00
343—Gold Mine, Stovall	24.00
344—Buchanan, Virgilina, Virginia	24.00
346—Allen Goden, New Bern	1.00
347—Enterprise, Farrington	45.00
350—St. Annah, Raleigh	72.00
354—St. Pauls, St. Pauls	75.00
365—White Lily, Stanley	13.00
373—Sparkling Diamond, Charlotte	107.00
387—Rose Valley, Bolton	26.00
388—H. D. Pettipher, Grifton	16.00
392—Best Grove, Goldsboro	57.00
393—Oak Grove, Louisburg	86.00
401—Pride of Sunbury, Sunbury	11.00
421—Pride of Statesville, Statesville	20.00
423—George B. Willis, New Bern	79.00
424—Moonlight, Maple Hill	16.00
425—Liberal Arts, Saulston	125.00
432—Corapeake Light, Corapeake	37.00
436—Delta, Seaboard	41.00
460—Dorcas, Durham	109.00
468—Red Mountain, Rougemont	31.00
471—Royal, Kelford	36.00
478—Royal Hearts, Eureka	27.00
484—Pride of Wilson, Wilson	48.00
488—Townsville, Townsville	32.00
490—Dan River, Ruffin	60.00
496—Chapel, Murfreesboro	41.00
501—Oakland, Ramseur	58.00
503—Bivouac, Winston-Salem	189.00
507—Living Hope, La Grange	35.00
511—Davidson, Davidson	25.00
518—Tryon City, Tryon	41.00
523—Grove Hill, Liberia	20.00
529—Arabian, Scotland Neck	20.00
530—Little Field, Newton Grove	23.00
535—Belstone, Goldsboro	25.00
556—New London, New London	9.00
557—Pride of Badin, Badin	43.00
561—East Wilmington, Wilmington	16.00
563—Madison, Madison	7.00
566—Star of St. Matthews, Matthews	31.00
571—Pelham, Pelham	48.00
573—Pride of Bunn, Bunn	37.00
573-A—Riverside, Elizabethtown	62.00

584—D. A. McKay, Kings Mountain	32.00
591—Tuckaseegee Valley, Sylva	21.00
602—North Star, Moyock	13.00
603—Lilesville Star, Lilesville	18.00
609—Rock Rest, Matthews	23.00
628—Masonic Home, Pantego	14.00
642—Augustus, Burlington	83.00
648—Leasburg, Milton	28.00
649—Maiden Star, Maiden	11.00
653—Dawn of the Morning, Chinquapin	24.00
663—Lone Star, Mount Holly	21.00
669—Mount Calvary, Greenville	42.00
670—James H. Young Memorial, Winston-Salem	45.00
676—Allen's, Prospect Hill	88.00
682—20th Century, Asheville	65.00
688—Goldston Star, Goldston	23.00
689—True Believer, Shiloh	46.00
691—Morning Star, Greensboro	37.00
700—Jackson Square, Jackson	45.00
708—Mount Allen, Black Mountain	37.00
711—Light of the World, Siler City	45.00
717—Wake, Leesville	30.00
722—Jonathan Creek, Virgilina, Virginia	68.00
729—Unionville, Spindale	9.00
730—New Light	13.00
734—Mount Ararat Republic, Windsor	51.00
740—Morning Star, Williamston	14.00
752—Grier Heights, Charlotte	40.00
765—Eveready, Whiteville,	20.00
771—Freeman, Troy	23.00
772—Wadesboro, Wadesboro	56.00
776—Golden Star, Robersonville	30.00
778—Tabor City Star, Tabor City	31.00
779—P. W. Lawrence, Wilmington	23.00
782—C. S. Brown, Goldsboro	81.00
784—Hiram of Tyre, Bonnerton	25.00
786—Winnabee, Supply	32.00
790—Pride of Navassa, Navassa	56.00
791—Silver Square, Fayetteville	107.00
792—A. J. Henderson, Fayetteville	49.00
793—Crystal Spring, Leland	15.00
794—Prince Hall, Bisco	9.00
795—Olympic, Winston-Salem	45.00
796—Antioch Square, Townsville	31.00
801—Square Deal, Hamlet	30.00
802—St. Joseph, Blounts Creek	19.00
803—East Lily, Havelock	14.00
807—St. Luke, Guilford	12.00
809—Red Rock, Walkerton	85.00
810—Twin City, Whiteville	26.00
811—Mount Pleasant Memorial, Riegelwood	16.00
812—Keystone, Reigelwood	14.00

818—Ecclesiastes, Jacksonville	23.00
822—St. John, Virgin Islands	11.00
824—Harmony, Harmony	15.00
825—Alexander Sterling Hunter, Durham	42.00
Granite City	21.00
13th Masonic District	52.93
24th Masonic District	35.00
	$10,682.63

CONTRIBUTIONS THROUGH BAPTIST HEADQUARTERS

Alexander Union Association	$ 3.60
Allen Chapel Baptist Church, Rev. J. A. Weston	.85
Antioch Baptist Church, Goldsboro	6.00
Ashland Baptist Church, Merry Hill	29.84
Baptist State Ushers Convention	80.00
Barnes Chapel Baptist Church, Rosewood	33.90
Beacon Light Baptist Church, Bertie County	.48
Bear Creek Association	3.00
Beautiful Zion Baptist Church, Lewiston	2.72
Belmont Baptist Church, Robersonville	5.00
Belton Creek Baptist Church, Oxford	13.66
Bertie-Hertford County Choir Union	4.96
Best Grove Baptist Church, Goldsboro	5.40
Bethel "A" Baptist Church, Brevard	60.00
Bethel Baptist Church, Edward	16.88
Beulah Association	9.31
Big Ruins Creek Baptist Church, Dabney	7.50
Bryant Swamp Baptist Church, Bladenboro	14.20
Buncombe Baptist Church, Lexington	31.25
Cedar Grove Association	50.00
Cedar Grove Baptist Church, Chadbourn	1.15
Cedar Grove Baptist Church, Henrico	3.45
Cedar Landing Baptist Church	5.00
Center Baptist Church, Bladenboro	1.75
Chapel Grove Baptist Church, Rev. G. E. Brown	2.76
Cherry's Chapel Baptist Church, Elm City	4.23
Chowan Sunday School Convention	71.86
Clay Bottom Baptist Church, Blounts Creek	3.78
Coley Springs Baptist Church, Warren County	4.24
Columbus-Bladen Union	.50
Community Baptist Church, Durham	3.00
Conocanary Baptist Church, Aulander	5.00
Corner Stone Baptist Church, Elizabeth City	10.50
Corner Stone Baptist Church, Greenville	14.33
Covington Baptist Church, Troy	1.38
Davis Chapel Baptist Church, Navassa	.39
Deep River Association	3.00
Eastern Star Baptist Church, Tarboro	6.00
Ebenezer Baptist Church, Charlotte	13.20
Ebenezer Baptist Church, Kings Mountain	5.07

Ebenezer Baptist Church, Rocky Mount	2.40
Ebenezer Baptist Church, Wadesboro	4.00
Ebenezer Baptist Church, Wilmington	33.00
Ebenezer Sunday School Convention	15.00
Elm Grove Baptist Church, Aulander	2.16
Emancipation Committee—Franklin County	15.00
Emanuel Baptist Church, High Point	10.00
Eskridge Grove Baptist Church, Shelby	.60
Fairmont Baptist Church, Biltmore	.47
Fairview Baptist Church, Cherryville	5.88
Fairview Baptist Church, Salisbury	.96
Faithful Hannah Baptist Church (Rev. H. B. Fulford)	12.00
Falling Run Baptist Church, Fayetteville	3.29
First African Baptist Church	9.00
First Baptist Church, Ansonville	1.80
First Baptist Church, Apex	5.25
First Baptist Church, Aulander	1.00
First Baptist Church, Chadbourn	22.85
First Baptist Church, Charlotte	10.00
First Baptist Church, Colerain	1.72
First Baptist Church, Concord	1.94
First Baptist Church, Enfield	.90
First Baptist Church, Elizabethtown	22.50
First Baptist Church, Fairmont	25.00
First Baptist Church, Fayetteville	12.00
First Baptist Church, Fremont	4.00
First Baptist Church, Hamlet	13.50
First Baptist Church, Kannapolis	.66
First Baptist Church, Kelford	2.32
First Baptist Church, Kittrell	10.00
First Baptist Church, Lawndale	1.62
First Baptist Church, Lexington	4.50
First Baptist Church, Murfreesboro	.24
First Baptist Church, New Bern	1.20
First Baptist Church, New Hill	2.59
First Baptist Church, Norlina	1.29
First Baptist Church, Pittsboro	.60
First Baptist Church, Powellsville	1.18
First Baptist Church, Reidsville	97.00
First Baptist Church, Southmont	8.40
First Baptist Church, Statesville	3.00
First Baptist Church, Wilmington	15.00
First Baptist Church, Winston-Salem	200.00
First Baptist Church, Winton	5.65
First Calvary Baptist Church, Durham	7.86
First Calvary Baptist Church, Salisbury	6.60
First Emanuel Baptist Church, High Point	110.44
First Nazareth Baptist Church, Asheville	6.00
Flag Branch Baptist Church, Monroe	.42
Flakes Chapel Baptist Church (Rev. L. W. Walker)	.30
Forsyth County B T U	.30
Forsyth Deacons Union	2.00

Forsyth County Sunday School Union	21.50
Forsyth County Ushers	.78
Foster Grove Baptist Church, Jamestown	18.15
Franklin County Sunday School and B T U Convention	100.00
Friday Memorial Baptist Church, Dallas	3.60
Friendship Baptist Church, Charlotte	30.00
Friendship Baptist Church, Fayetttville	1.62
Friendship Baptist Church, Whiteville	1.50
Friendship Baptist Church, Hickory	5.84
Friendship Baptist Church, Gastonia	104.00
Galilee Baptist Church, Pinehurst	4.29
Galilee Baptist Church, Winston-Salem	3.00
Garris Grove Baptist Church (Rev. W. G. Hall)	.60
Gethsemane Baptist Church, Bunn	.38
Gethsemane Baptist Church, Charlotte	7.80
Gethsemane Baptist Church, Durham	10.00
Gold Hill Association	.22
Good Samaritan Baptist Church, Garner	17.53
Goodwill Baptist Church	5.00
Greater Mount Zion Baptist Church (Rev. J. E. Coleman)	.90
Green Bethel Baptist Church, Boiling Springs	7.23
Hammonds Creek Association	9.00
Harrellsville Chapel Baptist Church (Rev. C. A. Hart)	7.88
Harris Grove Baptist Church, Siler City	1.44
Hawkins Chapel Baptist Church, Franklinton	14.15
Hayes Chapel Baptist Church, Pactolus	1.68
Hickory View Baptist Church (Rev. J. H. Dixon)	6.00
Holly Hill Baptist Church, Kinston	3.55
Hooks Grove Baptist Church, Pikeville	1.80
Hoopers Chapel Baptist Church, Leland	.69
Horace Grove Baptist Church, Boardman	4.00
Howells Chapel Baptist Church (Rev. V. S. Singletary)	.60
Jerusalem Baptist Church, Council	2.83
Jerusalem Baptist Church, Salisbury	6.00
Johnson Chapel Baptist Church	12.50
Johnson District Association	7.26
Johnston Piney Grove Baptist Church, Clayton	1.50
Johnston, Rev. R. J.	.72
Jordan Grove Baptist Church, Winton	.48
Kenansville-Eastern Association	50.00
Lane Creek Association	50.00
Laymen's League, First Nazareth Baptist Church	.60
Laymen's League, Hill Street Baptist Church	.90
Laymen's League, Mount Zion Baptist Church, Asheville	1.50
Laymen's League Union, Asheville	1.50
Lee's Chapel Baptist Church, Littleton	2.40
Lee's Chapel Baptist Church, Maple Hill	.87
Liberty Hill Baptist Church, Sylva	3.97
Liberty Hill Baptist Church, Waxhaw	2.50
Liberty Field Baptist Church, Newton Grove	2.88
Little Mount Pisgah Baptist Church (Rev. O. Howell)	1.50
Little Prong Baptist Church (Rev. Raymond Smith)	.98

London Baptist Church, Roanoke Rapids	1.50
Luella Baptist Church, Lewiston	.36
Lumber River Association	100.00
Macedonia Baptist Church, Farmville	1.39
Macedonia Baptist Church, Supply	1.52
Macedonia Baptist Church, Lucia	5.90
Maiden Chapel Baptist Church (Rev. R. N. Lockhart)	13.02
Manesseh Chapel Baptist Church, Franklinton	4.44
Maple Grove Baptist Church (Rev. E. S. Power)	10.00
Martin Street Baptist Church, Raleigh	75.00
Menola Baptist Church, Woodland	4.60
Melata Grove Baptist Church (Rev. T. J. Foster, Jr.)	1.58
Melton Grove Baptist Church, Winfall	3.00
Mecklenburg General Association	18.00
Middle Baptist Association	100.00
Mill Branch Baptist Church, Aulander	.96
Mills Chapel Baptist Church, Black Mountain	18.08
Mill Neck Baptist Church (Rev. H. L. Mitchell)	3.00
Ministers and Deacons Union, Johnston District Association	6.00
Missionary Baptist Sunday School Union—Nash County	3.84
Morning Star Baptist Church, Bryson City	.26
Mount Ararat Baptist Church, Windsor	10.36
Mount Ararat Baptist Church, Mount Airy	.91
Mount Bright Baptist Church, Hillsborough	50.00
Mount Calvary Baptist Church, Colon	.60
Mount Calvary Baptist Church, Shelby	3.00
Mount Calvary Baptist Church, Wilmington	25.00
Mount Carmel Baptist Church, Charlotte	100.00
Mount Eprey Baptist Church, Roper	3.00
Mount Gilead Baptist Church, Durham	34.71
Mount Gilead Baptist Church, Mount Olive	3.00
Mount Hermon Baptist Church, Aulander	1.24
Mount Hope Baptist Church, Jackson	.60
Mount Level Baptist Church, (Rev. A. L. Daye)	1.50
Mount Moriah Baptist Church, Chadbourn	10.00
Mount Moriah Baptist Church, Matthews	.60
Mount Moriah Baptist Church, Winton	7.48
Mount Nebo Baptist Church, Lake Lure	1.80
Mount Olive Baptist Church, Kings Mountain	.56
Mount Olive Baptist Church, Waynesville	4.50
Mount Olive Baptist Church, Mars Hill	.14
Mount Olive Baptist Church, Lewiston	1.80
Mount Olive Baptist Church, Moncure	1.68
Mount Olive Baptist Church, Winston-Salem	1.50
Mount Pilgrim Baptist Church, Englehard	2.00
Mount Pilgrim Baptist Church, Lenoir	2.22
Mount Pleasant Baptist Church, Belmont	19.56
Mount Pleasant Baptist Church, Harrellsville	1.24
Mount Pleasant Baptist Church, Jonesville	3.30
Mount Pleasant Baptist Church	15.00
Mount Pleasant Baptist Church, Wadesboro	.60
Mount Pisgah Baptist Church (Rev. J. H. Lewis)	6.00

Mount Shiloh Baptist Church Williamston	27.43
Mount Shiloh Baptist Church, Aurora	5.19
Mount Tabor Baptist Church, Cerro Gordo	5.00
Mount Vernon Baptist Church, Nashville	.58
Mount Vernon Baptist Church, High Point	9.00
Mount Zion Baptist Church, Badin	.60
Mount Zion Baptist Church, Albemarle	5.79
Mount Zion Baptist Church, Asheville	6.00
Mount Zion Baptist Church, Beaufort	6.47
Mount Zion Baptist Church, Chatham County	132.06
Mount Zion Baptist Church, Engelhard	3.00
Mount Zion Baptist Church, Greensboro	1.50
Mount Zion Baptist Church, Macon	2.40
Mount Zion Baptist Church, Murphy	13.15
Mount Zion Baptist Church, Paul Creek	3.00
Mount Zion Baptist Church, Salisbury	30.00
Mount Zion Baptist Church, Winston-Salem	50.00
Mount Zion First Baptist Church, Rocky Mount	31.53
Mud Creek Association	.25
Mountain and Catawba Association	231.28
Mud Creek Church Union	5.00
Nelson Grove Baptist Church, Rev. E. L. Brodie	2.30
Nelson Chapel Baptist Church, Louisburg	10.14
Neuse River Association	50.00
New Ahoskie Baptist Church, Rev. J. L. Scott	10.52
New Bensalem Baptist Church, Robbins	7.43
New Bern Eastern Association	6.00
New Bethel Baptist Church, Asheville	1.10
New Bethel Baptist Church, Henderson	4.44
New Bethel Baptist Church, Rolesville	6.88
New Haven Baptist Church, Murfreesboro	6.80
New Holly Grove Baptist Church, Rev. W. L. Lassiter	2.00
New Home and Durham Association	10.50
New Hope Association	50.00
New Hope Baptist Church, Gatesville	14.15
New Light Baptist Church, Lenoir	1.44
New Pleasant Hill Baptist Church, Rev S. V. Wells	6.00
New Prospect Baptist Church, Long Island	18.28
New Salem Baptist Church, Asheville	.40
New Shepard Baptist Church, Woodleaf	1.50
New Vester Baptist Church, Wilson County	.69
New Zion Baptist Church, Jonesboro	82.04
New Zion Baptist Church, Greensboro	5.16
New Zion Baptist Church, Spindale	.75
Newsome Grove Baptist Church, Ahoskie	6.00
Oak Grove Baptist Church, Forest City	.30
Oak Grove Baptist Church, Garysburg	4.51
Oak Grove Baptist Church, Rev. Spencer Williams	.71
Oak Ridge Baptist Church, Rev. W. L. Gladney	1.20
Old Eastern Association	250.00
Olive Grove Baptist Church, Littleton	2.30
Olive Grove Baptist Church, Rev. W. H. Sturdivant	.60

Olive Grove Baptist Church, Oxford	41.65
Olive Institutional Baptist Church, Clinton	.30
Original Shiloh Association	240.82
Original Shiloh Union	18.29
Oxley Hill Baptist Church, Merry Hill	7.60
Parker Grove Baptist Church, Mapleton	12.48
Parks Grove Baptist Church, Wilkesboro	.60
Parson Grove Baptist Church, Mt. Gilead	.60
Penn Avenue Baptist Church, Oxford	5.00
Peterson Chapel Baptist Church, Merry Hill	10.84
Philadelphia Baptist Church, Nashville	1.18
Phillippi Baptist Church, Cofield	.84
Phillipi Baptist Church, Simpson	9.23
Phipps Chapel Baptist Church, Henderson	1.37
Pilgrim Chapel Baptist Church, James City	27.36
Pine Chapel Baptist Church, Hollister	20.22
Pine Grove Baptist Church, Macon	.65
Pine Ridge Baptist Church, Sanford	1.50
Piney Grove Baptist Church, Halifax	5.58
Piney Grove Baptist Church, Moravian Falls	1.07
Piney Wood Chapel Baptist Church, Ahoskie	3.02
Piney Woods Chapel Baptist Church, Powellsville	4.00
Pleasant Grove Baptist Church, Canton	.30
Pleasant Grove Baptist Church, Belhaven	.60
Pleasant Grove Baptist Church, Norlina	1.20
Pleasant Hill Baptist Church, Ansonville	.60
Pleasant Hill Baptist Church, Charlotte	1.30
Pleasant Hill Baptist Church, Clarkton	.30
Pleasant Hill Baptist Church, North Wilkesboro	5.40
Pleasant Zion Baptist Church, Littleton	.77
Poplar Springs Baptist Church, Addor	1.81
Poplar Springs Baptist Church, Roaring River	7.80
Price Baptist Church, Zachariah	.18
Providence Baptist Church, Charlotte	1.50
Red Hill Baptist Church, Whitakers	.60
Red Hill Baptist Church, Rev. L. W. Lowe	3.64
Red Level Baptist Church, Monroe	.60
Red Oak Baptist Church, Stanhope	.34
Reedy Creek Association	11.05
Rising Star Sunday School Convention	10.30
Roanoke Association	36.12
Roanoke Chapel Baptist Church, Jackson	14.00
Rocky Chapel Baptist Church, Rev. J. M. Boone	1.50
Rocky Spring Baptist Church, Creedmoor	.90
Roanoke Zion Baptist Church, Palmyra	8.60
Rock Hill Baptist Church, Asheville	113.90
Rock Hill Baptist Church, Rev. G. T. Thomas	2.52
Roseville Baptist Church, Willard	10.68
Rose Hill Baptist Church, Rev. J. W. Wallace	3.00
Round Branch Baptist Church, Bladenboro	19.52
Rowan Association	200.00
Sandy Branch Baptist Church, Roxobel	15.60

Sandy Fork Baptist Church, Rev. Frank Bullock, Jr.	.60
Second Baptist Church, Conway	1.94
Second Calvary Baptist Church, Charlotte	30.00
Second New Bethel Baptist Church, Rev. W. A. Terry	1.80
Shady Grove Baptist Church, East Spencer	18.00
Shiloh Association	3.00
Shiloh Baptist Church, Charlotte	2.40
Shiloh Baptist Church, Greensboro	75.00
Shiloh Baptist Church, Henderson	6.00
Shiloh Baptist Church, Kittrell	.49
Shiloh Baptist Church, Rowland	2.69
Shiloh Baptist Church, Whitakers	1.10
Shiloh Baptist Church, Winston-Salem	284.00
Sixth Avenue First Baptist Church, Siler City	7.54
Smith Grove Baptist Church, Lexington	7.93
Snow Hill Baptist Church, Warren County	5.00
Spring Branch Baptist Church, Wagram	2.10
Spring Green Baptist Church, Riegelwood	.60
Spring Green Baptist Church, Warrenton	.90
Star of Bethel Baptist Church, Hendersonville	12.00
St. Elmo Baptist Church, Windsor	.60
St. Francis Baptist Church, Blounts Creek	4.67
St. Hooker Baptist Church, Aurora	1.00
St. James Baptist Church, Greensboro	5.13
St. James Baptist Church, Henderson	1.00
St. James Baptist Church, Troutman	15.50
St. John Association	31.89
St. John Baptist Church, Aurora	1.00
St. John Baptist Church, Bolivia	.33
St. John Baptist Church, Chadbourn	.42
St. John Baptist Church, Durham	2.70
St. John Baptist Church, Falkland	2.47
St. John Baptist Church, Rev. P. W. Anderson	1.20
St. John Baptist Church, New Bern	3.59
St. John Baptist Church, Red Oak	1.75
St. John Baptist Church, Statesville	8.78
St. John Baptist Church, Taylorsville	3.98
St. Luke Baptist Church, Charlotte	2.10
St. Luke Baptist Church, Edwards	7.24
St. Luke Baptist Church, Windsor	4.36
St. Mark Baptist Church, Colerain	1.24
St. Mary Baptist Church, Evergreen	4.05
St. Monica Baptist Church, Grimesland	14.00
St. Paul Baptist Church, Asheville	1.68
St. Paul Baptist Church, Gastonia	6.00
St. Paul Baptist Church, Warrenton	12.50
St. Peter Baptist Church, Aurora	2.00
St. Peters Baptist Church, Raeford	2.22
St. Peters Baptist Church, Weldon	1.20
St. Reddick Baptist Church, Belhaven	5.61
St. Stephen Baptist Church, Aurora	3.33

Strickland Grove Baptist Church, Four Oaks	.95
Summers, Rev. B. M.	.30
Swift Creek Baptist Church, Whitakers	2.10
Tabernacle Baptist Church, Gastonia	3.00
Tar River Association	6.00
Thankful Baptist Church, Rev. J. C. Rowe	3.24
Thomas Grove Baptist Church	.30
Thomasville Baptist Church	.60
Timberlake Grove Baptist Church, Rev. J. A. Watson	.98
Trent River-Oakey Grove Association	3.00
Twilight Baptist Church, Weldon	1.50
Union Baptist Church, Charlotte	.90
Union Baptist Church, Lexington	8.70
Union Baptist Church, Winston-Salem	3.00
Union Chapel Baptist Church, Rev. F. B. Gamble	6.00
Union Grove Baptist Church, Hendersonville	3.00
Union Grove Baptist Church, Warrenton	2.07
Union Second Baptist Church, Rev. E. M. Lewis	.60
United Eastern District Convention	12.00
United Institutional Baptist Church, Greensboro	200.00
Usher Board, Friendship	3.00
Ushers Convention, Guilford Association	7.50
Walker Grove Baptist Church, Wingate	7.96
Wake Grove Baptist Church, Garner	.60
Wake Chapel Baptist Church, Millbrook	3.41
Watts Grove Baptist Church, Rev. J. W. Wallace	1.80
Warren County Sunday School and BTU Convention	34.97
Waynesville Association	3.36
Webbs First Baptist Church, Ellenboro	4.22
Weeping Mary Baptist Church, Rev. W. D. Lassiter	5.18
Welcome Chapel Baptist Church, Henderson	18.60
West Branch Baptist Church, Bayboro	24.00
West Roanoke Union	4.10
Western Union Association	6.00
White's Chapel Baptist Church, Speed	13.00
Wilson County Association	18.00
Worldwide Tabernacle Baptist Church, Asheville	5.95
Wynne Grove Baptist Church, Colerain	4.52
Yadkin-Davie Association	3.90
Yadkin Philadelphia Union	1.20
Yadkin Valley Association	1.74
Youth Group, Waynesville Association	1.08
Zion Baptist Church, Reidsville	100.00
Zion Bethlehem Baptist Church	3.00
Zion Grove Baptist Church, Aulander	2.90
Zion Hill Baptist Church, Colerain	8.94
Zion Plains Baptist Church, Nakina	35.00
	$5,869.41

CONTRIBUTIONS FROM BAPTIST ORGANIZATIONS

Aaron Creek, Baptist Church, Oxford		2.50
Alexander Union Missionary Baptist Sunday School Convention		$ 20.00
Ashley Grove Baptist Church, Henderson		48.00
Baptist Deacons Brotherhood		30.00
Bethel "A" Baptist Church, Brevard		100.00
Bethlehem Baptist Church, Whitakers		25.00
Blue Wing Baptist Church, Granville County		10.00
Cedar Creek Baptist Church, Scotland Neck		15.00
Chatham County Union, Morrisville		25.00
Chestnut Grove Baptist Church, Semora		10.00
Coolspring Baptist Mission Circle, Gaston County		25.00
County Line Baptist Association		205.00
Craven Corner Baptist Church, Bridgeton		10.00
Davis Chapel Baptist Church, Oxford		8.53
Daughters of Zion Atkinson		50.00
Deep River Ushers Union		82.00
First Baptist Church, Pittsboro	6.00	
Red Hill Baptist Church, Cameron	5.00	
Mount Moriah Baptist Church, Cameron	3.00	
New Zion Baptist Church, Jonesboro	17.00	
Pine Ridge Baptist Church	10.00	
Mount Calvary Baptist Church, Colon	10.00	
Roberts Chapel Baptist Church, Goldston	10.00	
Mt. Zion Baptist Church, Wake County	21.00	
Deep River Women's Convention		50.00
Durham County Junior Missionary Union, Durham		35.00
East Carolina Progressive Missionary Baptist Association		25.00
East Cedar Grove Baptist Association		25.00
East Cedar Grove Sunday School Convention, District 2		25.00
East Cedar Grove Women's Federation		32.00
Eastern Union, Bear Creek Association		25.00
Elizabeth Baptist Church		5.00
Fairview Baptist Church, Cherryville		13.00
First Baptist Church, Fremont		13.00
First Baptist Church, Oxford		122.00
First Baptist Church Senior Missionary Circle, Fayetteville		100.00
First Baptist Church Sunday School, Elm City		11.00
Gold Hill Baptist Church, Stanley		25.00
Gold Hill Missionary Society, Rutherfordton		25.00
High Point Educational and Missionary Baptist Association		101.00
Hickory Grove Baptist Church, Castalia		20.00
Hickory Grove Baptist Sunday School		5.00
Huntsville Baptist Church, Oxford		13.35
Jackson Chapel First Missionary Baptist Church, Wilson		104.22
Johnston District Missionary Union, Clayton		425.42
Green Hill Baptist Church	2.00	
St. Amanda Baptist Church	6.00	
New Bethel Baptist Church	8.80	
Spring Hill Baptist Church	18.75	

White Oak Baptist Church	10.00	
First Baptist Church, Smithfield	8.00	
Watts Chapel Baptist Church	80.05	
Union Baptist Church	14.00	
Mount Zion Baptist Church, Cary	6.00	
Johnston Piney Grove Baptist Church	17.00	
Johnston County Union	50.00	
Galilee Baptist Church	14.22	
Johnston Association	100.00	
Public Offering	82.60	
Strickland Grove Church, Four Oaks	8.00	
Jr. Department, City-Wide Missionary Union, Rocky Mount		11.00
Jr. City-County Missionary Union, Asheville		5.00
Jr. Department, Mount Sinai Baptist Church, Leaksville		170.01
Kenansville Eastern Baptist Association		22.15
Laymen's League, Middle District Baptist Association		25.00
Lambeth Chapel Usher Board, Siler City		30.00
Liberty Baptist Church, Sylva		15.00
Little Rock Baptist Church, New Bern		15.00
Martin's Chapel Baptist Church, Mebane		139.00
Mills Chapel Baptist Church, Black Mountain		93.34
Ministers and Deacons Union, Henderson		20.00
Ministers and Deacons and Church Union, Middle Baptist Association		75.00
Missionary Department, Mount Pleasant Baptist Church, Jonesville		75.00
Mount Bright Baptist Church, Hillsborough		200.00
Mount Calvary Baptist Church, Goldsboro		25.00
Mount Gilead Baptist Church, Junior Missionary Circle, Durham		5.00
Mount Moriah Baptist Church, Marion		12.21
Mount Olive Baptist Church, Huntersville		50.00
Mount Zion Baptist Junior Missionary Circle, Chadbourn		5.00
New Bern Eastern Missionary Baptist Association		25.21
Oberlin Baptist Church, Raleigh		25.00
Pee Dee Baptist Association		30.00
Philadelphia Baptist Church & Sunday School, Spring Hope		7.00
Pilgrim Chapel Baptist Church, Oriental		5.00
Pleasant Hill Baptist Church, North Wilkesboro		25.00
Poplar Springs Baptist Church, Roaring River		65.23
Red Oak Baptist Church, Spring Hope		5.00
Ridgeway Baptist Church, Ridgeway		24.00
Roberson Baptist Union		150.00
Rock Spring Baptist Church, Creedmoor		15.00
Rocky Point Baptist Church, Spring Hope		5.00
Rowan Baptist Association		15.00
Rowan Baptist Sunday School Convention		50.00
Sandhill Missionary Baptist Church, Clarkton		24.00
Sandy Fork Mission Circle		7.00
Shiloh Baptist Church, Kittrell		31.59
Shiloh Baptist Church, Mocksville		7.00
Shiloh Missionary Baptist Association		50.00

Stanley County Baptist Sunday School Union		12.50
Star of Zion Baptist Church, New Bern		50.00
St. Hope Baptist Church, Spring Hope		25.00
St. John Baptist Church, Durham		7.00
St. John Missionary Baptist Church, New Bern		23.00
St. Paul Baptist Church, Charlotte		100.00
St. Stephen Baptist Church		15.00
St. Stephen Baptist Church Mission Circle		5.00
St. Stephen Baptist Church, Winston-Salem		5.00
Synama Grove Baptist Church, Oxford		25.00
Talley Ho Baptist Church, Oxford		5.00
Tar River Missionary Baptist Association		42.43
Tar River Woman's Auxiliary		25.00
Tar River Woman's Auxiliary Public Offering		46.05
Taylor's Chapel Baptist Church, Sanford		10.00
Trent River-Oakey Grove Association		25.05
Upper Middle Union, Cedar Grove Association		50.00
Upper Sampson Missionary Union		78.65
First Baptist Church, Clinton	41.90	
Lisbon Street Baptist Church	5.00	
Mount Pleasant Baptist Church	3.50	
Robinson Chapel Baptist Church	2.00	
Little Field Baptist Church, Newton Grove	26.25	
Vance County Baptist Sunday School Convention		25.00
Vance County Ministers and Deacons Church Union		25.00
Wake County Baptist Sunday School Convention		50.00
Western Union Daughters of Zion		25.00
White Rock Baptist Church, Durham		100.00
Wilkes County Union		50.00
Willing Workers Missionary Circle, Union Baptist Church, Durham		25.00
Woman's Auxiliary, District No. 2, Western North Carolina		263.17
Bethel Baptist Church	25.00	
Gethsemane Baptist Church	25.00	
Macedonia Baptist Church	25.00	
New Providence Baptist Church	20.00	
Mount Carmel Baptist Church	25.00	
Mount Sinai Baptist Church, Mt. Holly	25.00	
Springfield Baptist Church	25.00	
St. Phillips Baptist Church	25.00	
Chapel Hill Baptist Church	16.75	
Mount Zion Baptist Church	10.00	
Public Offering	31.42	
Juniors	10.00	
Woman's Auxiliary, Guilford Educational Baptist Assn.		100.00
Woman's Auxiliary, Rowan Baptist Association		100.00
Woman's Baptist Home and Foreign Missionary Convention of North Carolina		2,695.52
Woman's Convention, Cedar Grove Baptist Association		56.10
Woman's Home and Foreign Missionary Union, Hammonds Creek Union		6.00

Woman's Home and Foreign Missionary Union Yadkin Valley Baptist Association	50.00
Woman's North Bound Association	54.00
Young Woman's Aid Club, Rocky Spring Community (Granville County)	10.00
	$7,429.23

CONTRIBUTIONS FROM ORDER OF EASTERN STAR

1	Jeptha, Washington	$ 34.00
2	Ruth, Raleigh	75.00
4	Jeptha, Wilmington	44.00
6	Lady Love, Goldsboro	96.00
8	Melissa, Statesville	40.00
10	Ladies Delight, Greenville	50.00
14	St. Martha, Kinston	42.00
17	Electa, Maury	22.00
19	Drucilla, Durham	60.00
22	Rose of Sharon, Thomasville	31.00
23	Magnolia, Greensboro	40.00
29	Rose Bud, Rocky Mount	57.00
31	Adah, Fayetteville	15.00
32	Queen Esther Jewel, Plymouth	41.00
33	Hood, Gregory	25.00
34	Wilder, Kenly	22.00
36	Beauty of the West, Winston-Salem	25.00
37	Wisdom, Ayden	30.00
44	Randolph, Aurora	33.00
49	Sunbeam, Walstonburg	89.00
53	Lily of the Valley, Selma	25.00
60	Queen Esther, Carthage	27.00
61	Mount Vernon Love, Durham	35.00
63	James Hill Sanford	47.00
70	Stars of Hope, Clayton	20.00
75	S. H. Witherspoon, Mooresboro	8.00
79	Palestine, Hamlet	10.00
81	Silver Queen, Roper	15.00
84	Golden Star, Southern Pines	28.00
91	New Hope, Brevard	23.00
97	Dorcas, Winton	37.00
102	Payron Valley, Raleigh	30.00
107	Sun Rise, Shelby	13.00
117	Martin Rebecca, Gastonia	30.50
126	Ivey, Albemarle	20.00
127	Mayflower, Wallace	47.00
128	Daughters of Esther, Asheville	60.00
135	Christeen, Troy	28.00
140	Silver Leaf, Apex	32.00
144	True Vine, La Grange	32.00
157	White Rose, High Point	25.00
169	Solid Rock, Scotland Neck	17.00
176	Truelove, Clinton	50.00

177	Mount Pleasant, Harrellsville	37.00
180	Pearl White, Salisbury	35.00
185	Randolph, Chapel Hill	77.00
197	Elizabeth, Wake Forest	15.00
204	Magnolia, Englehard	9.50
209	Queen of the South, Morehead City	51.00
212	Golden Scepter, Fuquay Springs	20.00
232	Bright Star, Roseboro	26.00
234	Happy Hearts, Fremont	20.00
243	Golden Sunshine, Pinehurst	14.00
248	Priscilla, Burgaw	19.00
259	Starlight, Wilson	33.00
263	Diamond Circle, Hendersonville	20.00
287	Dorcas, Statesville	10.00
295	Western Beauty, Rutherfordton	14.00
301	Christian Worker, Charlotte	22.00
305	Excelsior, Jacksonville	66.00
308	Meridian, Winston-Salem	88.00
313	Bright Star, Greenville	18.00
324	Bethel, Grifton	15.00
329	Lewiston Light, Lewiston	11.00
330	Daughters of Jerusalem, Asheville	54.00
332	North Star, Windsor	28.00
350	St. Anna, Raleigh	10.00
355	Ruth, Beaufort	36.00
362	Prince Hall, Rocky Mount	9.00
382	Red Springs Gleaner, Red Springs	10.00
389-A	Bethshevier, Leaksville	25.00
395	Mars, Mooresville	36.00
411	Tryon Valley, Tryon	31.00
418	Red Branch, Harrisburg	10.00
424	Deborah, Charlotte	52.85
444	Alamance, Burlington	60.91
455-B	Hope, Marshville	6.00
488	Pearly Gate, Charlotte	9.50
501	Progressive, Black Mountain	26.00
507	Leading Light, Louisburg	10.00
510	Five Points, Greensboro	10.00
511	Ruth, Lenoir	5.00
521	Friendship, Siler City	38.00
522-B	Queen of Hope, Fairmont	5.00
523-A	Living Star, Monroe	30.00
524	Pride of East, Greenville	46.00
529	Allen's Leasburg	36.00
530	Sisters of Bivouac, Winston Salem	88.00
531	Rose De Moll, Mocksville	32.00
533	Queen Esther, Brunswick	21.00
536	Queen Esther, Oxford	61.00
537	Immaculate, Greensboro	36.00
542	Rose of Sharon, Warrenton	15.00
544	Pleasant Union, Tabor City	7.00
547	Oak Ridge, Mount Gilead	22.00

551	Love and Union, Hampstead	21.00
554	Ruth, Elizabethtown	16.00
555	Rose of Sharon, Southport	10.00
557	Friendship, Tarheel	23.00
564	Linkow Star, Wadesboro	1.00
566	Unity, Blounts Creek	21.00
568	Best Grove, Goldsboro	48.00
569	Colerain, Aulander	47.00
574	Loving Hearts, Goldsboro	41.00
577	Topstone, Wendell	22.00
578	Maiden Star, Maiden	12.00
579	Pride of Joy, Morrisville	27.00
580	St. Mary's, Henderson	5.00
581	Pride of the West, Morganton	14.00
588	St. Mary's, Mebane	30.00
591	Morning Star, Greensboro	27.00
592	Sisters of James H. Young Memorial, Winston Salem	21.00
593	Evening Star, Louisburg	33.00
594	Morning Star, Goldston	30.00
595	Morning Star, Seaboard	23.00
599	May Queen, Bolivia	19.00
600	Guiding Star, Murfreesboro	20.00
601	Green Level, Burlington	20.00
602	Camellia, Winnabow	10.00
607	Precious Jewels, Littleton	19.00
609	Queen Ada, Delco	24.00
612	Pride of Yadkinites, Boonville	20.00
613	Naomi, Pelham	38.00
616	Leanna Orpha, Wilmington	24.00
617	Evening Star, Durham	17.00
618	Twilight, Apex	58.00
624	Pride of Locust Hill, Elon College	21.00
627	Electa, Fayetteville	7.00
628	Rose Bud, Wake Forest	16.00
	11th District Supplement	215.00
		$4,027.26

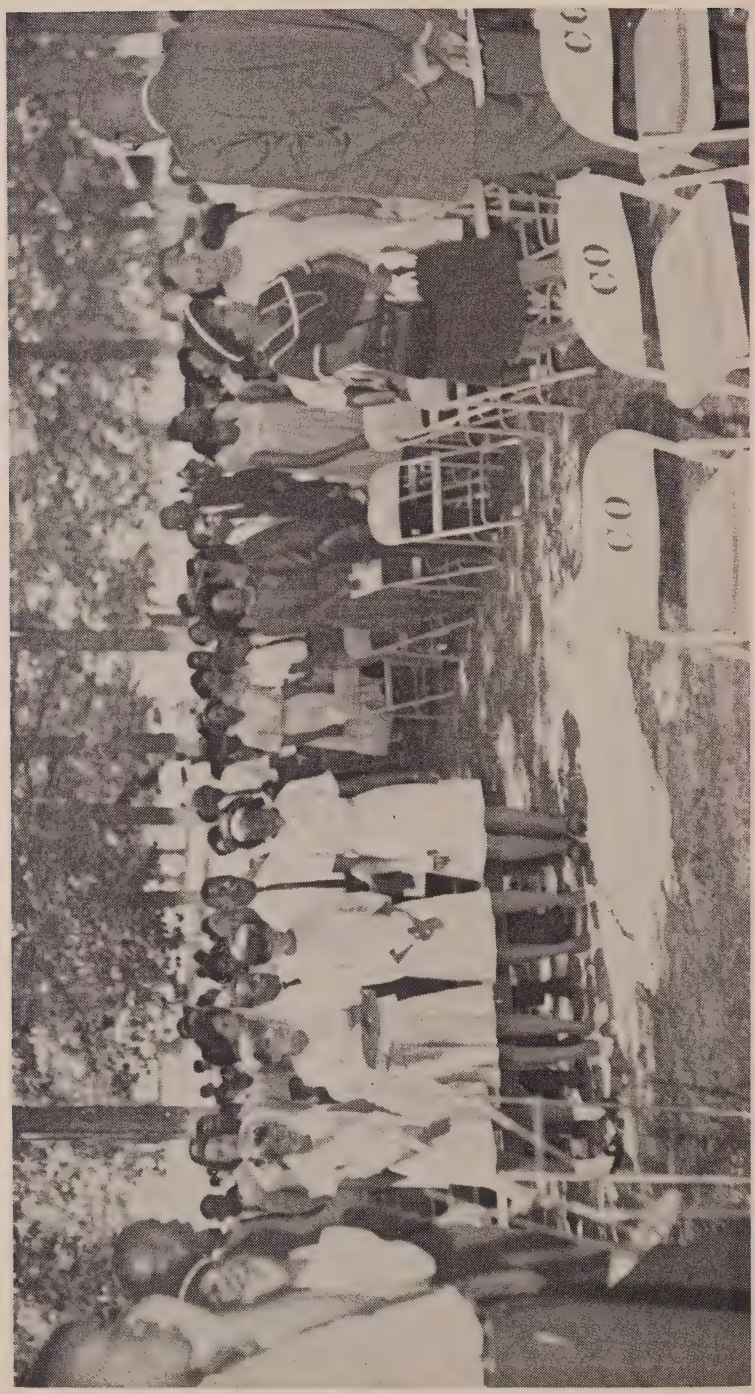

Johnson-Neal-King Family Reunion held in Central Orphanage Recreational Area.

CONTRIBUTIONS THROUGH FUTURE FARMERS OF AMERICA—1966-1967

* Instructor

CLEVELAND

Compact High School, Kings Mountain;

Mr. M. L. Campbell*		$ 30.00

Douglas High School, Lawndale;

Mr. S. S. Jones*		25.00

COLUMBUS

Westside High School, Chadbourn;

Mr. Willie J. Walls*		50.00

CUMBERLAND

Anne Chesnut High School, Fayettevile;

Mr. M. C. McMullen*		11.65

GASTON

Lincoln High School, Gastonia;

Mr. E. W. Draughan*		34.67
Mt. Hebron Baptist Church	10.00	
Miss F. J. McNair	5.00	
E. W. Draughan	5.00	
Mrs. E. T. Mann	1.00	
Mrs. M. N. Bradley	1.00	
Mr. John F. Moore	1.00	
Miss A. L. Pasour	1.00	
Mrs. Annie Robinson	1.00	
Mrs. Hunter	1.00	
Rev. O. T. Thombs	1.00	
Mrs. Edna H. Draughan	5.00	
Miscellaneous	2.67	

GUILFORD

Collegiate Chapter, A. and T. College;

Mr. C. E. Dean,* Greensboro		10.00
Mr. W. T. Johnson, Greensboro		15.90

ORANGE

Central High School, Hillsborough;

Mr. G. C. Corbett*		40.00

RICHMOND

Mineral Springs, Ellerbe High School;

Mr. J. E. Forte		106.10
Miss M. J. Carter	2.75	
Mrs. W. S. Smith	1.25	
Miss M. L. Townsend	1.00	
Miss D. C. Byers	.50	
Mr. W. L. Watkins	2.50	
Mrs. N. K. Gilliam	5.00	
Mrs. E. H. Hooper	1.85	
Mrs. D. M. Foreman	1.25	

Mr. J. E. Funderburk	1.00	
Miss D. E. Upperman	5.00	
Mrs. B. S. Higgins	3.00	
Mrs. G. C. Rush	3.00	
Mr. J. E. Lee	3.00	
Miss P. C. Cockerham	1.00	
Mrs. G. E. Alston	1.00	
Mrs. J. Leathers	1.00	
Mrs. E. W. Williams	5.00	
Mrs. D. B. Robinson	5.00	
Mrs. M. C. Thomas	5.00	
Mr. E. B. Smith	3.50	
Mrs. A. T. Pemberton	2.00	
Mr. B. C. Speight	.50	
Mr. N. Abrams	3.00	
Mr. S. B. T. Easterling	10.00	
Mrs. M. W. Royals	3.00	
Sidney Grove Baptist Church, Rev. B. W. Harris, Pastor		10.00
Sneed Grove AME Zion Church, Rev. W. H. Seals, Pastor		15.00
Mr. J. E. Forte		10.00
SAMPSON		
C. E. Perry High School, Roseboro; Mr. J. J. DeVane*		10.00
SCOTLAND		
Mr. J. W. Gorham*		17.84
WAKE		
Shepard High School, Zebulon; Mr. E. T. Revell*		100.00
WAYNE		
Central High School, Goldsboro; Mr. J. B. Case, Jr.		30.00
		$ 481.16

GRAND UNITED ORDER OF ODDFELLOWS

District No. 7

3457	Brilliant Bud, Smithfield	5.00
10948	Page Beloved, Durham	25.00
2095	Pride of Durham, Durham	45.00
3283	Twin City, Winston-Salem	15.00
1616	Virtue, Raleigh	35.00
		$ 125.00

HOUSEHOLD OF RUTH

1565	Ayden	20.00
2714	Bayboro	15.00
1620	Beaufort	25.00
435	Durham	25.00
680	Durham	25.00
6265	Durham	20.00
6787	Durham	25.00
6738	Fayetteville	25.00
180	Goldsboro	25.00
6794	Goldsboro	5.00
5526	Knightdale	25.00
1350	La Grange	25.00
5666	Neuse	25.00
2471	Raleigh	25.00
531	Raleigh	25.00
878	Rocky Mount	50.00
1752	Scotland Neck	25.00
1122	Smithfield	25.00
1216	Smithfield	25.00
302	Tarboro	25.00
421	Winston-Salem	25.00
2286	Winston-Salem	25.00
5289	Winston-Salem	25.00
6864	Winston-Salem	25.00
3071	Vanceboro	25.00
		$ 610.00

JUNIORS

878	Rocky Mount	2.00
421	Winston-Salem	2.00
1563	Winston-Salem	2.50
2360	Winston-Salem	5.00
		$ 11.50

OTHER

Mrs. Bessie Cooper's Rest Home, Winston-Salem	1.50
Mrs. Mary Hill, Rocky Mount (SCHOLARSHIP FUND)	5.00
	$ 6.50
Public Collection	19.77

SUMMARY OF CONTRIBUTIONS:

Oddfellows	$ 125.00
Household of Ruth	610.00
Juniors	11.50
Other	6.50
Public Collection	19.77
TOTAL	$ 772.77

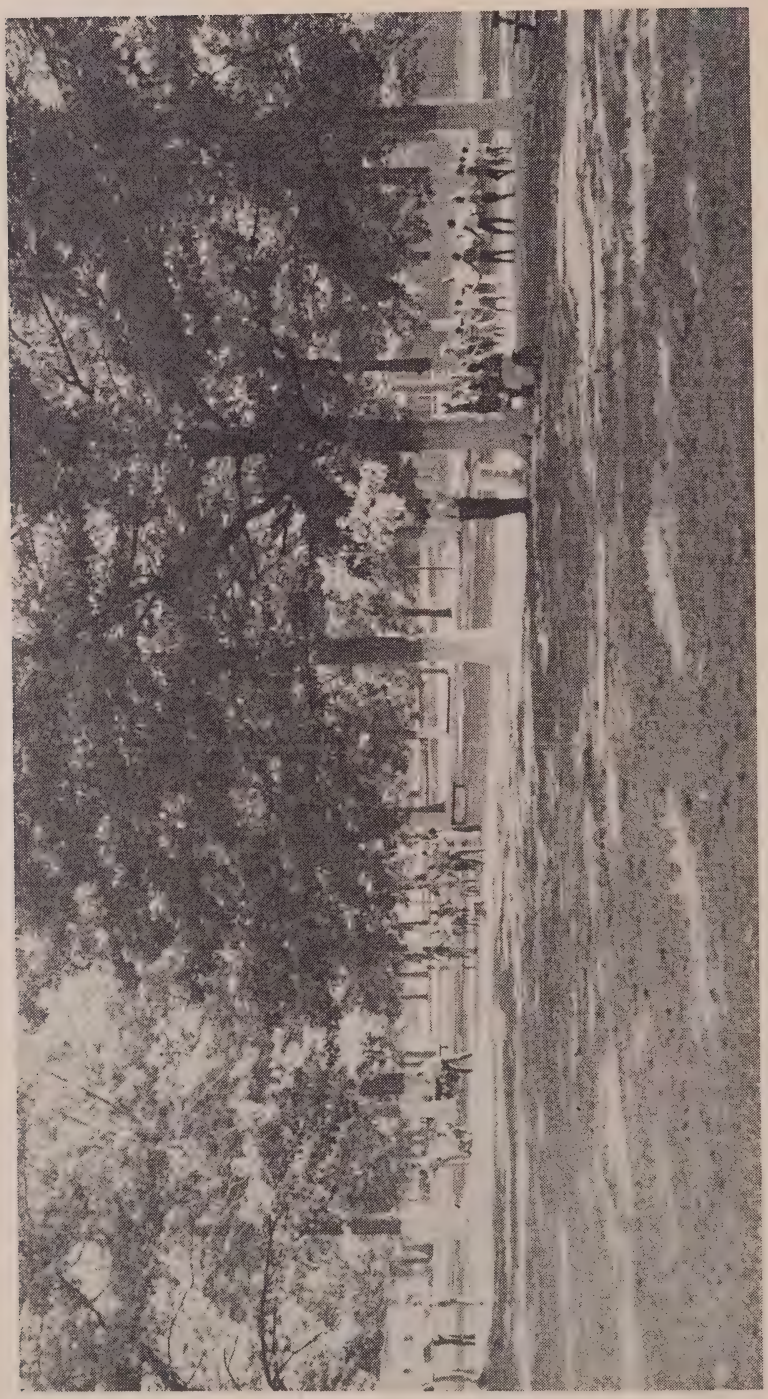

SUPERVISED RECREATION WITH NEW GYMTORIUM IN BACKGROUND

CONTRIBUTIONS TO THE SCHOLARSHIP FUND

Johnson-Neal-King Family Reunion, Reidsville		30.00
Funeral Directors and Morticians Association of N. C., Inc.		400.00
Hollingsworth Foundation		
Lakes Chapel Baptist Church	28.40	
Mrs. Margaret Mills, Watha	5.00	
Mrs. Blanche Everett, Beaufort		10.00
Mt. Olivet Tabernacle Baptist, Philadelphia, Pa.		200.00
Mount Olivet Tabernacle Baptist Church, Philadelphia, Pa. (In Memory of Dr. Marshall H. Shepard)		42.00
Pleasant Plains Youth Fellowship		50.00
The Maggie B. Perry Memorial Scholarship Fund		93.50
Walter F. Leonard	15.00	
Mrs. Alice D. Bailey	10.00	
Mrs. Thomas W. Williams	10.00	
Mrs. Josephine Brown	10.00	
Miss Oneilia Davis	10.00	
J. T. Bailey	5.00	
Miss Josie Brown	5.00	
W. E. Gay	5.00	
Arthur Grant	2.00	
Montera Davis	2.00	
Mrs. D. M. Hunter	1.00	
Ponce Bullock, Sr.	1.00	
Haywood Whitehead	1.00	
S. H. Grant	1.00	
Mrs. Rebecca Martin	1.00	
Cephus Hines	1.00	
Mannie Moore	1.00	
Richard Cherry	1.00	
Andrea Horne	1.00	
W. T. Grimes	1.00	
Richard Hagan	1.00	
Tyler Grant	1.00	
James L. Davis	1.00	
Henry Brown	1.00	
Charlie Bullock	1.00	
Robert L. Alston	1.00	
F. E. Westry	1.00	
Buster Joyner	1.00	
John Maxwell	1.00	
George Tillery	.50	
The Duke Endowment, New York		699.13
East Cedar Grove Sunday School Convention, District No. 2		35.00
Edward's Jewelry Company, Oxford		20.00
Mrs. Bessie H. Pickett, Camden, South Carolina		30.00
Mrs. Lillian C. Royster, Oxford		5.00
North Carolina Teachers Association, Raleigh		500.00
The A. R. Dees Memorial Contribution		25.00
Mrs. L. B. Boyd, Oxford		10.00
Mrs. O. H. Davis, Charlotte		20.00
Mrs. C. H. McCall, West Palm Beach, Florida		10.00

Mrs. M. T. Cureton, Oxford	10.00
Mrs. Henrie J. Stredwick, Raleigh	15.00
Mr. and Mrs. Spurgeon Fields, Raleigh	10.00
The Reverend H. T. McFadden, Louisburg	3.00
Mrs. Lillie Hawkins, Norlina	5.00
Mrs. Susan A. Eastman, Portland, Oregon	5.00
Mr. Roosevelt Wilson, Oxford	5.00
Mrs. B. W. Goodloe, Durham	10.00
Mr. M. A. Reid, Brooklyn, New York	5.00
Mrs. Annie Belle F. Bullock, Wake Forest	5.00
Rev. T. H. Brooks, Oxford	15.00
Mrs. T. A. Hamme, Oxford	25.00
Miss G. Q. Hamme, Oxford	10.00
Mrs. S. H. Parker, Oxford	3.00
Mrs. O. H. Johnson, Oxford	10.00
Mrs. Catherine McGhee, Oxford	10.00
Mrs. B. N. Brooks, Oxford	25.00
First Baptist Church, Roxboro	100.00
Mr. Robert Hargrove, Oxford	5.00
Mr. J. Alex Allen, Oxford	2.00
Mrs. Bessie B. Davis, Oxford	5.00
Mrs. B. G. Gooch, Oxford	10.00
Mrs. Lena G. Smith, Oxford	10.00
Mr. J. H. McDougle, Oxford	5.00
Rev. C. A. Atkins, Oxford	1.00
Mr. W. T. Yancey, Oxford	25.00
Mr. Roy Tyler, Oxford	5.00
Mr. Dan Harris, Roxboro	2.00
Mrs. Betty J. Mayes, Oxford	2.00
Mrs. Mary Owens, Oxford	5.00
Rev. Alex Peace, Oxford	5.00
Mr. Robert Massenburg, Wake Forest	1.00
Mrs. Mary Crenshaw, Wake Forest	2.00
Mrs. Annie T. Bryant, Oxford	5.00
Rev. Percy High, Oxford	5.00
Mrs. Ella Wilkerson, Oxford	1.00
Mrs. Edward Jones, Wake Forest	1.00
Mr. Paxton Bartlett, Elizabeth City	1.00
Mr. Alvin Bullock, Creedmoor	1.00
Public Collection	2.19
Mr. and Mrs. Sam Royster, Oxford	5.00
Mrs. Elma M. Long Cowell, Norfolk, Virginia	5.00
Mrs. Iola Cheek, Oxford	5.00
Mrs. Hattie Hester, Oxford	1.00
Mrs. Sadie N. Watkins, Oxford	3.00
Mrs. Nina L. Mitchell, Oxford	3.00
Mr. George A. Tyler, Oxford	5.00
Mrs. Willie R. Tyler, Oxford	5.00
Mr. C. Q. Haywood, Sanford	3.00
Mr. and Mrs. R. A. Lewis, Oxford	15.00
Mills Chapel Baptist Church, Black Mountain	16.35
Mr. W. H. Cannady, Oxford	10.00

Yulecraft Advertising Company, Brooklyn, New York	25.00
Mr. Joseph F. B. Cutchins, Franklinton	5.00
First Baptist Church, Oxford	20.00
Rev. L. R. McKnight, Henderson	5.00
First Baptist Church, Kittrell	10.00
Shiloh Baptist Church, Kittrell	7.00
Mount Olive Baptist Sunday School, Henderson	5.00
Mr. Rosa M. Cousins, Oxford	5.00
Miss Maggie Hollingsworth	10.00
Rev. and Mrs. T. E. Parker, Jr.	25.00
The Hattie Glover Memorial Scholarship Contribution	10.00
Mrs. Mary H. Scott, Oxford	10.00
Mrs. Mary Hill, Rocky Mount (In memory of Mrs. Maggie B. Perry)	5.00
	$2,770.17

DONATED COMMODITIES

Mrs. J. E. Long, New York—Used shoes
Mrs. Bessie Cordel, Chapel Hill—Used clothing
Miss Pearline Barrett, Oxford—Used clothing
Mrs. Thomas Farabow, Oxford—Magazines
Mrs. Artelia Alston, Vass—Used children's clothing
Mrs. Katie Budd, New York—Used clothing
Mrs. F. M. Carson, Morganton—Assorted used clothing
Mr. Herbert Yassky, New York—Fourteen (14) pairs new pajamas, assorted used clothing, new dress
East Cedar Grove Womans Federation, Oxford—Notions, new clothing, toiletries, dress materials, linens, hose, (361 new items) used clothing.
Stanly County Missionary Union, Norwood—New & used toys, games, puzzles, basketball
Churches participating: Friendship Baptist Church, Mt. Zion Baptist Church, Galilee Baptist Church, Oakboro, Macedonia Baptist Church
Miss Bettie Broadhurst, Goldsboro—Television set
Mr. J. W. Goodloe, Durham—Large assortment kitchen utensils, bags
Mrs. P. C. Beatty, Mebane—Assorted used clothing, jewelry, shoes
Mr. L. C. Wyatt: Hardee's Lil Chef—Batman pins, cards, candy
Mrs. Elaine S. Moss, Creedmoor—Assorted used clothing
Salvation Army, Henderson—Two bushels fruit, 150 magazines, one box candy, 150 individual bags
Mr. W. A. Hennessee, Jacksonville—Assorted used clothing, toys
Beta Zeta Chapter, Phi Delta Kappa Sorority—Party
Mr. and Mrs. W. E. Short, Durham—Miscellaneous used clothing and magazines
City-Wide Missionary Union, High Point—Assorted Christmas gifts, shoes, clothing, toiletries
Churches participating: Calvary, Bethlehem, Mt. Vernon Baptist Churches.
Persons participating: Mrs. L. Mitchell, Mrs. R. Bennett, Mrs. J. Nelson, Mrs. Bertha Dawson, Mrs. Amana Banks, Mrs. Rebecca Gilmer, Mrs. Daisy Harrell, Mrs. Bettie Hoke,

Mrs. Lula Barr, Mrs. Myrtle Barringer, Mrs. J. E. Melton, Mrs. H. T. Starr
Mrs. Katie Budd, New York—Assorted used clothing, new clothing, material, patterns
Mrs. George Peed, Oxford—Assorted used clothing
Mrs. Christine B. Totten, Durham—New and used clothing
Mrs. Rogers, New York—Assorted used clothing
Junior Mission Circle, Holy M. Zion Church, Hickory—Assorted used clothing
Womans Mission Society, Oxford Methodist Church—Magazines
Mrs. Leonora Murchison, Durham—Assorted used clothing
Mr. W. B. Henderson, Kittrell—One bushel of peas
Mrs. Alvada Emory, Durham—Assorted used clothing
Rev. W. E. Tyler, Newton—Assorted used clothing
Mr. Elder J. Stokes, Henderson—Assorted used clothing
Mrs. W. W. Wilsey, St. Petersburg, Florida—Eighteen (18) new dolls, lights, clothing
Mrs. Carrie Purdie, Bladenboro—Assorted used clothing
Explorer Scouts of New York City—Twenty-five cartons of toys, books, miscellaneous gifts
American Legion Post 394, Mooresville—Assorted used clothing
American Legion Post 17, Southern Pines—Assorted used clothing
American Legion Post 363, Zebulon—Assorted used clothing
Mrs. C. Rountree, Southern Pines—Assorted used clothing
Mr. and Mrs. James McRae, Southern Pines—Assorted used clothing
Mr. and Mrs. Charles Cole, Southern Pines—Assorted used clothing
American Legion Post Auxiliary 223, Elizabeth City—Assorted used clothing
Mr. and Mrs. R. D. Robinson, Asheville—Assorted used clothing
Mrs. Carrie Sellars, Vass—Assorted used clothing
American Legion Post 229, Graham—Assorted used clothing
American Legion Post 429, Hillsborough—Assorted used clothing
The Harrell Circle, Enon Baptist Church, Oxford—Potted plant (kolanchelo) for Halloween, gifts for each child's birthday, Valentine candy
American Legion Post 199, Reidsville—Assorted used clothing
Mrs. Alice DeBose, Concord—Assorted used clothing
Mrs. Julia C. Stuckey, Southern Pines—Assorted used clothing
Mrs. R. D. Horton, Boone—Assorted used clothing
Rev. Mrs. Jessie Stokes, Henderson—Pumpkin
Orange Grove Baptist Junior Mission Society, Durham—Hosiery, toiletries, linens, assorted used clothing
Mr. J. V. Morris, Oxford—Assorted used clothing, shoes
Mennonite Church Women, Boone—Assorted children's clothing
Mrs. B. G. Burnett, Durham—Assorted used clothing
Cone Mills Corporation—Assorted bale of cloth
JFD Electronics, Oxford—One dozen turkeys, 36 Christmas bags
Miss Frances J. Person, Carthage—Assorted used clothing
First Baptist Church Sr. Mission Circle, Fayetteville—Assorted used clothing
Shiloh Baptist Church Jr. and Sr. Mission Circles, Scotland Neck—Assorted used clothing

Mr. Thomas Howard, Winston-Salem—Assorted used clothing
Mrs. Pearl Atwater, Greensboro—Used clothing, jewelry, toiletries, pencils
Mr. Edwin C. Hash, Greensboro—One case candy
Miss Ruth A. Pyche, Bradenton, Florida—Used clothing, jewelry
Gillespie Circle, Enon Baptist Church, Oxford—Copy of The Children's Bible
Henderson Cub Scouts, Henderson—New and used clothing, games, toys, presented playlet
Mr. Raymond Sharpe, Durham—Nickelodeon
Miss Odessa Knight, Scotland Neck—Toys, candy, games, books, school supplies, clothing
Mr. Roy S. Foster, Durham—Assorted toys
Cosmetologist Chapter No. 35, Raleigh—Assorted used clothing, new clothing and shoes
First Baptist Church, Chapel Hill—Twenty-six (26) toothbrushes, assorted used clothing
Mr. A. S. Bugg, Warrenton—One hundred forty-five (145) bales of hay
Mount Carmel Baptist Church, Arden—New clothing, books, linens
Renfro Hosiery Mills, Mount Airy—Carton new hosiery
Miss Frances B. Turner, White Plains, New York—Assorted used clothing
Pride of West Chapter, OES, Morganton—Gifts for Burke County children
Mrs. Mary W. Matthewson, Tarboro—Christmas package for teenager
Mrs. Lillie Hawkins, Norlina—Seven (7) Christmas trees
Mrs. Lucille Martin, Virginia—Assorted used clothing
Mrs. Alice Hickson, Sanford—New and used clothing, toys
Stanly County Missionary Union, Albemarle—New coat and other clothing, used items
Sr. Mission Circle, Chestnut Grove Baptist Church, Cleveland—Christmas gifts, used clothing
Precious Jewel Chapter, OES, Littleton—Assorted used clothing
St. John "A" Baptist Church, Hendersonville—Toiletries, toys, linens, clothing
Les Aides Club of Shaw University, Raleigh—Christmas gifts
Biddleville-Emanuel Presbyterian Church, Charlotte—Approximately 100 assorted Christmas gifts
City and County Junior Missionary, Asheville—Toiletries
Junior Womans Club, Oxford—Christmas party with band music
Pope's Department Store, Oxford—One case each of Christmas candy, Valentine candy, Easter candy eggs
Lincoln County Department of Public Welfare, Lincolnton—Gifts for Lincoln County children at Christmastime
Mrs. Estelle H. Bullock, Oxford—Confectionary Christmas table decoration
Sunshine Band, First Baptist Church, Kinston—Two dozen bath cloths
Halifax County P.T.A., Enfield—Twelve (12) bags peanuts & pecans
Children of YMHA, Brooklyn, New York—Carton of used clothing
Oxford Worsted Plant, Burlington Industries, Inc., Oxford—Tugboats (15), 9 balls, puzzles, crayons, books, balloons
Gaybelles Social Club, Kittrell—Party for 33 younger children

Mr. C. R. Watkins and Son, Oxford—Five (5) cases fruits, 150 bushel baskets
Abel Warren and Co., Inc., Clinton—Ten (10) new suits, 5 pairs sport shorts
First Baptist Church Ushers and Mission Circle, Chapel Hill—Assorted used clothing
Sears Roebuck and Company, Greensboro—1 dozen boys watches, 2 dozen jewelry boxes, 32 Add-O-Matics, 5 dozen pajama bags, 3 dozen shoe totes, 2 dozen shine boxes, 14 dozen assorted games, and 5 dozen dolls (2 doz. with beds)
Mrs. J. E. Miller, Chapel Hill—Assorted used clothing
Mr. and Mrs. Sidney Gattis, Chapel Hill—Assorted used clothing
Mr. Jean Krone, Oxford—Assorted used clothing, toys
Hill Street Baptist Church, Asheville—Ten (10) pairs pillowcases
Mrs. Susie A. Smith, Pisgah Forest—Used clothing and materials
Mills Chapel Baptist Church, Black Mountain—Assorted used clothing
Nurses Club, N. C. College, Durham—Assorted used clothing
Morning Star Baptist Church Mission Society, Hickory—Assorted used clothing
City and County Missionary Union, Gastonia—Three boxes coats
Womans Club of Sylva, Dillsboro—Assorted used clothing
Annie M. Taylor Circle, Oxford Baptist Church, Oxford—Three hundred Candy Easter eggs
Raleigh Chapter of Moles—Gifts, assorted used clothing
Mr. and Mrs. Burrell P. Brown, Jr., Hickory—Assorted used clothing
Mrs. Elsie Wilson, Connecticut—Assorted used clothing
Eta Sigma Shadows, Raleigh—New and used clothing, materials toilet articles
Mrs. James Stewart, Oxford—Portable Television
Mrs. Eliza Salley, Reidsville—Assorted used clothing
Girls' Auxiliary, Hester Baptist Church, Oxford—Assorted used clothing
Mrs. Mattie Markham, Durham— Assorted used clothing
La Voz Corporation, California—One hundred fifty (150) Clarinet, Alto and Tenor Saxophone Reeds
Mr. J. W. Conner, Florida—Autographed Baseball
Mrs. Ann G. Green, Durham—Assorted used clothing
Benjamin Franklin Store, Wallace—New clothing, toys, accessories
Kramer's Department Store, Wallace—Boy's clothing
Lenoir Shoe Store, Wallace—18 prs. Shoes
Mrs. J. S. Blair, Raleigh—New and used clothing
Wimbush Brothers Store, Clinton—Bedspread, childrens clothing
Bells Clothiers, Clinton—One boys' coat
Children's Shop of Clinton—Boys' shirts and socks
Eisenberg Style Shop, Wallace—Three ladies' dresses
Mrs. Ruth Allen, New Jersey—Large assortment of new unfinished coats, used clothing, yard goods
Mrs. Emma Wall, Stoneville—Assorted used clothing
Mission Circle No. 2, Canton— Assorted used clothing
Mr. Tommy Sims, Troy—used clothing
Mr. B. K. Daniel, Henderson Grocery, Henderson—Sixty (60) pounds of Fruit Cake, eight (8) cartons of composition books

DEPARTMENT OF STATE AUDITOR
BUREAU OF INSTITUTIONAL AND DEPARTMENTAL AUDITING

Raleigh, North Carolina

The Advisory Budget Commission
Raleigh, North Carolina

Gentlemen:

We have made an examination of the accounts and records of

THE CENTRAL ORPHANAGE OF NORTH CAROLINA

Oxford, North Carolina

for the fiscal year ended June 30, 1967 and submit herewith our report.

Exhibit "A" is a balance sheet of all funds, showing their condition at June 30, 1967.

Exhibit "B" shows the additions, deductions and the net increase or decrease in the fund balances for the year. This exhibit is supported by Schedules B-1 through B-7, which we consider self-explanatory.

Exhibit "C" is a statement of Capital assets which shows a total valuation of $717,035.00. This statment is not intended to show present values and is subject to appraisal and changes at the discretion of the Board of Directors.

We wish to express our appreciation to the Superintendent and his staff for the courtesies and cooperation extended us during the course of the examination.

Respectfully submitted,

HENRY L. BRIDGES, *State Auditor*
Prepared by Maurice Weaver, Jr.

Approved:
M. L. Widenhour, C.P.A.
July 18, 1967

BALANCE SHEET—ALL FUNDS

June 30, 1967

Exhibit "A"

	Current Operating Fund	Capital Improvement Fund	The J.G.G. Trust Fund	Scholarship Loan Fund
ASSETS				
Cash in Banks	$ 7,328.73*	$34,459.37		$ 6,359.09
Petty Cash	50.00			
Savings Account—Granville Savings and Loan Association			10,268.45	
Accounts Receivable:				
Sales Tax Refunds	738.14	84.12		
Advances to Worthy Students (See General Notation on Sch. B-7)				15,306.12
Securities (Donated Value):				
Piedmont and Northern Railway Co. 150 Shares—Common—No Par Value			5,725.00	
Dan River Mills—5 Shares—Common—Par $5.00			65.62	
Carolina Tel. & Tel. Co. 20 Shares—Common—Par $20.00			970.00	
Total Assets	$ 6,540.59*	$34,543.49	$17,029.07	$21,655.21
LIABILITIES AND FUND BALANCES				
Liabilities:				
Notes Payable	$ 4,000.00	$50,000.00		
Accounts Payable		2,000.00		
Fund Balances:				
Beginning Balance July 1, 1966	$ 2,869.64	$32,966.68	$51,156.85	$36,591.38
Add: Net Increase or Decrease* Per Exhibit "B"	13,410.23*	50,423.19*	34,127.78*	14,926.17*
Fund Balance June 30, 1967	$10,540.59*	$17,456.51*	$17,029.07	$21,665.21
Total Liabilities and Fund Balances	$ 6,540.59*	$34,543.49	$17,029.07	$21,665.21

Note: This balance sheet does not include any fixed assets. The Institution is the beneficiary under a $1,000.00 life insurance policy which is not included in this statement.

*Indicates Red Figure

STATEMENT OF NET CHANGES IN FUND BALANCE

Year Ended June 30, 1967

Exhibit "B"

	Current Operating Fund	Capital Improve- Fund	The J.G.G. Trust Fund	Scholar- ship Loan Fund
Additions				
Government Receipts:				
State of North Carolina	$ 86,000.00			
Federal Milk Refunds	2,565.63			
Orphans' Social Sec. Benefits	2,964.30			
Total Government	$ 91,529.93			
Contributions:				
Religious	$ 9,272.05	$ 4,518.90	$	$ 577.09
Fraternal	15,888.68	1,068.77		
Civic	3,793.73	1,810.21		991.00
Duke Endowment	24,749.85			699.13
Parents and Relatives	611.43			
Individuals	1,173.75	8,994.50	3,934.41	673.69
Total Contributions	$ 55,489.49	$ 16.392.38	$ 3,934.41	$ 2,940.91
Sales:				
Farm Products	$ 2,696.77	$	$	$
Dairy Products	18,097.66			
Sale of Timber		4,600.00		
Motor Vehicle		894.93		
Sale of Sampson Co. Property		8,000.00		
Miscellaneous	145.00			
Total Sales	$ 20,939.43	$ 13,494.93	$	$
Earnings on Investments:				
Interest:				
Planters National Bank— Certificates of Deposit	$	$ 888.50	$	$
Granville Savings and Loan Association			1,550.28	
Total Interest	$	$ 888.50	$ 1,550.28	$
Dividends:				
Dan River Mills	$	$	$ 6.00	$
P. and N. R. R.			330.00	
Carolina Tel. and Tel.			51.53	
Total Dividends	$	$	$ 387.53	$
Total Earnings on Investments	$	$ 888.50	$ 1,937.81	$
Transfer from J.G.G. Tr. Fund	$	$ 40,000.00	$	$
Total Additions	$167,953.85	$ 70,775.81	$ 5,872.22	$ 2,940.91
Deductions:				
Expenditures:				
Current Operating Fund (Sch. B-1)	$181,369.08	$	$	$
Capital Improvement Fund (Sch. B-6)		121,199.00		
Honorarium— Rev. S. L. Suitt				25.00
Total Expenditures	$181.369.08	$121.199.00	$	$ 25.00
Transfer to Capital Improvement Fund	$	$	$ 40,000.00	$
Write-off of Old Accounts Receivable				17,842.08
Total Deductions	$181,369.08	$121,199.00	$ 40,000.00	$ 17,867.08
Net Increase or Decrease* in Fund Balance (Exh. "A")	*$13,410.23	*$ 50,423.19	*$ 34,127.78	*$ 14,926.17

*Indicates Red Figures

CURRENT OPERATING FUND
STATEMENT OF BUDGET OPERATIONS

Year Ended June 30, 1967

Schedule B-1

	Budget Year 1966-67	Actual Transactions Year 1966-67	Over* or under Budget
Revenue (Exhibit "B")	$171,658.00	$167.958.85	$ 3,699.15
Expenditures:			
Administrative:			
Salaries	$ 17,109.00	$ 17,109.00	$
Supplies	900.00	960.41	60.41*
Insurance	650.00	691.72	41.72*
Interest		60.00	60.00*
F. I. C. A. Taxes	3,300.00	3,660.50	360.50*
Relief and Annuity	360.00	360.00	
Telephone and Telegraph	800.00	794.88	5.12
General Expense	350.00	573.75	223.75*
Total Administrative	$ 23,469.00	$ 24,210.26	$ 741.26*
Public Relations:			
Salaries	$ 2,600.00	$ 2,600.00	$
Supplies	3,500.00	3,388.92	111.08*
General Expense	1,600.00	2,176.87	576.87*
Total Public Relations	$ 7,700.00	$ 8,165.79	$ 465.79*
Household:			
Salaries	$ 19,117.00	$ 19.349.78	$ 232.78*
Clothing	7,800.00	5,156.10	2,643.90
Supplies	4,100.00	3,806.50	293.50
General Expenses	600.00	715.13	115.13*
Total Household	$ 31,617.00	$ 29,027.51	$ 2,589.49
Dietary:			
Salaries	$ 7,936.00	$ 7,828.60	$ 107.40
Food	27,960.00	33,690.94	5,730.94*
Supplies	900.00	673.67	226.33
General Expense	300.00	187.34	112.66
Total Dietary	$ 37,096.00	$ 42,380.55	$ 5,284.55*
Laundry:			
Salaries	$ 2,839.00	$ 2,709.80	$ 129.20
Supplies	600.00	590.92	9.08
General Expense	200.00	233.77	33.77*
Total Laundry	$ 3,639.00	$ 3,534.49	$ 104.51
Plant Operation:			
Salaries	$ 6,486.00	$ 7,609.75	$ 1,123.75*
Fuel, Light and Power	12,000.00	11,089|54	910.46*
Supplies	1,500.00	1,421.36	78.64
General Expense	300.00	525.85	225.85*
Insurance	1,800.00	1,498.28	301.72
Repairs	3,000.00	2,987.78	12.22
Total Plant Operation	$ 25,086.00	$ 25,132.56	46.56*
Motor Service:			
Supplies	$ 750.00	$ 632.83	$ 117.17
General Expense	800.00	845.32	45.32*
Total Motor Service	$ 1,550.00	$ 1,478.15	$ 71.85
Health:			
Salaries	$ 1,012.00	$ 1,012.00	$
Supplies	500.00	507.78	7.78*
Professional Fees	500.00	506.55	6.55*
Total Health	$ 2,012.00	$ 2,026.33	$ 14.33*

Recreation:			
Supplies	$ 850.00	$ 677.69	$ 172.31
General Expense	50.00		50.00
Total Recreation	$ 900.00	$ 677.69	$ 222.31
Education:			
Salaries	$ 7,219.00	$ 7,179.84	$ 39.16
Supplies	$ 1,000.00	782.71	217.29
General Expense	800.00	963.70	163.70*
Total Education	$ 9,019.00	$ 8,926.25	$ 92.75
Farm:			
Salaries	$ 11,166.00	$ 10,880.36	$ 285.64
Supplies	1,800.00	2,049.75	249.75*
Fertilizer	1,400.00	1,271.73	128.27
Insurance	500.00	340.76	159.24
Maintenance and Repair	200.00	196.03	3.97
Truck and Tractor Operation	800.00	1,258.03	458.03*
Replacements	400.00	168.40	231.60
General Expense	100.00	94.00	6.00
Total Farm	$ 16,366.00	$ 16,259.06	$ 106.94
Dairy:			
Salaries	$ 3,654.00	$ 3,654.00	$
Supplies	800.00	1,162.79	362.79*
Feed	6,000.00	8,349.87	2,349.87*
Fertilizer	500.00	1,085.21	585.21*
Insurance	150.00	150.00	
Maintenance and Repair	200.00	253.74	53.74*
Truck and Tractor Operation	400.00	157.15	242.85
Replacement	400.00	524.01	124.01*
General Expense	1,100.00	1,620.50	520.50*
Total Dairy	$ 13,204.00	$ 16,957.27	$ 3,753.27*
Replacements and Capital Expenditures	$	$ 2,593.17	$ 2,593.17*
Total Expenditures	$171,658.00	$181,369.08	$ 9,711.08*
Excess of Revenue and Expenditures	$	$ 13,410.23*	$ 13,410.23*

CURRENT OPERATING FUND
COMPARATIVE STATEMENT OF REVENUE AND EXPENDITURES

Years Ended June 30, 1967 and June 30 1966

	Year Ended June 30,'67	Year Ended June 30,'66	Increase or Decrease*
Receipts:			
Governmental	$ 91,529.93	$ 92.308.24	$ 778.31*
Duke Endowment	24,749.85	27,128.95	2,379.10*
Contributions	30,739.64	25,209.44	5,530.20
Sale of Farm Produce	2,696.77	5,045.10	2,348.33*
Sale of Dairy Products	18,097.66	16,110.89	1,986.77
Miscellaneous	145.00	23.55	121.45
Total Receipts	$167,958.85	$165,826.17	$ 2,132.68
Expenditures:			
Administrative	$ 24,210.26	$ 22,015.52	$ 2,194.74
Public Relations	8,165.79	7,238.41	927.38
Household	29,027.51	30,963.81	1,936.30*
Dietary	42,380.55	35,151.23	7,229.32
Laundry	3,534.49	3,284.73	249.76
Plant Operation	25,132.56	24,423.91	708.65
Motor Service	1,478.15	1,824.95	346.80*
Health	2,026.33	2,058.97	32.64*
Recreation	677.69	1,058.60	380.91*
Education	8,926.25	8,601.28	324.97
Productive Enterprises:			
Farm	16,259.06	15,205.23	1,053.83
Dairy	16,957.27	13,738.38	3,218.89
Replacements	2,593.17	1,738.86	854.31
Total Expenditures	$181,369.08	$167,303.88	$ 14,065.20
Excess of Expenditures over Revenue	$ 13,410.23*	$ 1,477.71*	$ 11,932.52

CURRENT OPERATING FUND
STATEMENT OF PER CAPITA COSTS

Year Ended June 30, 1967

Schedule B-3

	Current Operating Cost	Aver. No. Enrolled	Per Capita Cost
Administrative	$ 24,210.26	132	$ 183.41
Public Relations	8,165.79		61.86
Household	29,027.51		219.90
Dietary	42,380.55		321.05
Laundry	3,534.49		26.77
Plant Operation	25,132.56		190.39
Motor Service	1,478.15		11.19
Health	2,026.33		15.35
Recreation	677.69		5.13
Education	8,926.25		67.62
Farm and Dairy (Net of Income)	12,421.90		94.10
Total	$157.981.48	132	$1,196.77
Fiscal Year 1965-66	$144,409.03	138	$1,046.44

CURRENT OPERATING FUNDS
STATEMENT OF FARM AND DAIRY OPERATIONS
Year Ended June 30, 1967

Schedule B-4

Farm and Garden Products Used as Food:				
Apples	73	Bu.	$ 2.05	$ 149.65
Beans, Lima	19.5	Bu.	4.00	78.00
Snaps	40	Bu.	3.61	144.40
Beets	2.5	Bu.	2.82	7.05
Cabbage	2,620	lb.	.04	104.80
Cantaloupes	585	Ea.	.20	117.00
Corn	118	Doz.	.50	59.00
Onions	14	Bu.	2.65	37.10
Pears	4	Bu.	2.20	8.80
Peas, Field	35	Bu.	2.50	87.50
Peas, Green	14	Bu.	3.75	52.50
Potatoes, Sweet	156	Bu.	2.74	427.44
Potatoes, White	188	Bu.	1.45	272.60
Salad, Greens	59	Bu.	2.01	118.59
Squash	14	Bu.	3.71	51.94
Tomatoes	25.5	Bu.	4.00	102.00
Turnips	12	Bu.	1.60	19.20
Watermelons	440	Ea.	.30	132.00
Beef	1,598	lb.	.40	639.20
Lard	1,990	lb.	1.13	224.87
Pork	14,625	lb.	.35	5,118.75
Total Farm & Garden Products Used as Food				$ 7,952.39
Farm Products Used on Farm and Dairy:				
Corn	300	Bu.	$ 1.48	$ 444.00
Permanent Pasture	26	Acres	8.00	208.00
Unimproved Pasture	14	Acres	4.00	56.00
Total Products Used on Farm and Dairy				$ 708.00
Farm Products Sold:				
Tobacco				$ 2,396.02
Swine				290.75
Mule				$ 10.00
Total Farm Products Sold				$ 2,696.77
Dairy Products Sold:				
Milk				$17,208.50
Stock				754.57
Hides				4.49
Bags				130.10
Total Dairy Products Sold				$18,097.66
Total Income from Farm and Dairy				$29,454.82
Less: Cost of Production				
Farm			$16,259.06	
Dairy			16,957.27	
Farm Products Used on Farm and Dairy			708.00	
Total Cost of Production				33,924.33
Loss on Operation				*$ 4,469.51

NOTE: This statement was prepared from information furnished us by the management and the quantities and prices shown were not verified by us.

*Indicates Red Figure

CAPITAL IMPROVEMENT FUND
STATEMENT OF EXPENDITURES

Year Ended June 30, 1967

Schedule B-6

Plant Improvement and Maintenance:		
Air Conditioner and Installation	$ 181.00	$
Professional Services	125.00	
Installing Door Chimes	76.95	
Lighting Fixtures	237.88	
Gymnasium Expenditures	111,234.02	
Heating System	796.41	
Repairs to Building	595.30	
Venetian Blinds	46.55	
Repair to Laundry	283.65	113,576.76
Equipment:		
Band Uniforms	$ 740.74	
Freezer Equipment	1,544.24	
Station Wagon	2,061.73	
Air Conditioner	335.00	
Range and Refrigerator	405.20	
Copy Machine	385.53	
		5,472.44
Expenses of selling land in Sampson County	$ 2,149.80	2,149.80
Total Expenditures		$121.199.00

SCHOLARSHIP LOAN FUND
STATEMENT OF ADVANCES TO WORTHY STUDENTS

June 30, 1967

Schedule B-7

	Advances Outstanding July 1,'66	Advances Made Yr.'66-'67	Advances Repaid Yr.'66-'67	Advances Outstanding June 30,'67
Beatrice King	$ 235.85	$	$	$ (B)
Mary Anna Jones	64.50			(B)
Flora B. Smith	49.50			(B)
Hortense G. Fleming	1,544.30			(B)
Tucker Harris	237.75			(B)
Gloria Thompson	1,368.44			(B)
Cora Saunders	1,375.67			(B)
Sara L. King	473.24			(B)
Savannah Graighead	1,489.98			(B)
Mildred Peoples	349.40			(B)
Melba Stokes	475.00			(B)
Richard Thompson	413.50			(B)
Mary Speight	706.40			(B)
Myrtle Colston	2,241.96			(B)
Deloris Graighead	851.49			(B)
Bertha E. King	1,332.33			(B)
Doris Stokes	1,152.65			(B)
Marlene Pittman	1,081.70			(B)
Norma Jean Warren	1,373.47			(B)
Willie Ann Gregory	1,014.05			(B)
Ruth C. Warren	3,425.92(A)			3,425.92
Thomas T. McGimpsey	3,723.93			3,723.93
William A. Clark	511.00			511.00
Tyrone Warren	3,175.60	222.00		3,397.60
Bernice McGimpsey	590.40			590.40
Pearline Barrett	1,307.25			1,307.25
Garland Witherspoon	10.00			10.00
Thelma A. Witherspoon	614.52			614.52
Mildred Hite	893.50			893.50
Brenda Shuford	8.00	432.00		440.00
Brenda Corpening	60.00	317.00		377.00
Hildred Barnes		15.00		15.00
	$32,152.20	$986.00	$	$15,306.12

NOTE (A): The balance for Ruth Warren was found to be incorrect by $10.00 and adjusted accordingly.

NOTE (B): By order of the Board of Directors, all balances in Accounts Receivable for advances beginning prior to June 30, 1960 were written off during 1966-67.

GENERAL NOTATION: It is our understanding that there are scholarships given to the students with the understanding that they can, if they wish, make donations to the institution in an equal amount. It is our opinion that they are not time accounts receivable, and see no point in recording them on the institution's books as such.

STATEMENT OF CAPITAL ASSETS

June 30, 1967

Land: 331 Acres—Granville County	$ 31,000.00
Buildings:	
Angier Duke School Building	$ 59,000.00
Cheatham Building (Chapel and Dining Hall)	43,065.00
Administration Building	4,146.00
Gymnasium (Not Complete)	111,234.00
Gregory Cottage	10,000.00
Girls Dormitory	61,074.00
Juvenile Building	70,074.00
Laundry Building	15,000.00
Potato House	1,300.00
Food Storage	3,000.00
Mill House	500.00
Barn	7,000.00
Stables	2,000.00
New Barn—Granary	5,000.00
Tobacco Barn	1,100.00
Corn Crib	250.00
Tenant Dwelling (Dixon House)	4,300.00
Superintendent's Dwelling	13,616.00
Dairy Barn	28,000.00
Two Silos	4,600.00
Shepard Building	121,000.00
Carver Vocational Building	12,000.00
House and Lot on Raleigh Road (Annie B. Rogers Cottages)	7,500.00
Poultry House	200.00
Freezer Locker and Equipment	19,600.00
Laundry and Equipment	11,000.00
Pig Parlor	1,244.00
	$616,803.00
Other:	
Mules, Cattle, Swine	$ 14,386.00
Farming Implements and Machinery	13,750.00
1965 Ford Automobile	1,982.00
Truck	1,533.00
Furniture, Fixtures and Equipment	24,203.00
Walkways and Gutters	2,400.00
Campus Lighting	1,920.00
Activity Bus	5,225.00
Farmall Tractor	1,771.00
1967 Ford Station Wagon	2,062.00
	$ 69,232.00
Total	$717,035.00

NOTE: This Exhibit is prepared for the purpose of indicating in general the capital assets owned and the amounts shown do not necessarily reflect the true values of the assets.